The Morning Tribune has the largest circulation of any paper in this section of Ohio. Only county paper with a GROWING circulation.

Morning Tribune Markets
Are the latest, up-to-the-minute. They are changed daily and read with profit by all.

COSHOCTON MORNING TRIBUNE

Tribune Want Ads
Have brought results for hundreds of others. They will do it for you. Read by everybody.

VOL. III. NO. 81. THE PAPER THAT PRINTS THE NEWS TUESDAY MORNING DECEMBER 5, 1911 THE PAPER THAT EVERYBODY READS TWO CENTS

Annual Meet Fair Society

To be held next Monday Expected to be Marked by Warm Contest in Election of Executive Board--Polls Open Between Hours of 1 and 4 p. m.

....Announcement was made Monday by President A. P. Stewart that the annual meeting of the Coshocton County Agricultural Society will be held at the city hall next Monday. On the same date, the annual election of the executive board will be held and in this there will be a slight departure from the usual arrangements. Heretofore, the elections has been set for 1 p m, at which time, all members of the society were expected to be present and cast their votes as their names were called. Next Monday, the ballots may be cast between the hours of 1 and 4 p. m.

What is Object?

The new arrangement was made at a recent meeting of the fair board and gives rise to some speculation as to its object. It will be recalled that during fair week this fall, it was strongly rumored that there was a fight on between two factions to secure control of the next executive board and to prevent the election of Charles McClain, the logical successor to the office of president of the society.

Expect Big Vote

The activities of the same faction are said to have been responsible for the sale of an unusually large number of membership tickets, thus giving as many votes as possible. The change in the hours for the election was made to allow more time to cast ballots and the vote is expected to be large.

NEW MESSENGER

The Western Union Telegraph Co., added their second messenger boy Monday when William Stanford was given a position.

First Big Snowfall of Season

The first big snowfall of the season descended upon this section Sunday morning, the total fall reaching a depth of fully six inches. The entire day was a blustery one, followed Sunday night by a stiff drop in temperature Monday was bright and sunshiny but last night, the mercury again started downward and the result was typical midwinter temperature. At an early hour this morning, the thermometer stood at 12 degrees above zero

RETURNS TO ATHENS

Miss Rue Edwards after spending Thanksgiving with her parents, Dr. and Mrs. R. C. Edwards, West Carlisle, returned to Athens yesterday where she is attending College

Open Extension School at West Lafayette Monday

Great interest is being evidenced in the Ohio State University Extension school which opend at West Lafayette Monday evening, almost one hundred attending the session!

Excellent lectures were delivered at the session Monday, concerning a number of topics of interest to the farmers. The following professors from Ohio State University are in charge of school. C. J. Grant, lecturing on farms and crops, R. M. Bachtoll, on soil, its conditions and care, and J. H. Gerlinn, on horticulture. There were extensive displays of corn and trees of all varieties, on which demonstrations of different kind were made.

Misses Mary Edmonds, and Clara West also gave interesting talks on the art of domestic science the opening session in this department being attended by more than fifty ladies.

The school will continue until Friday, and according to a statement made by one of the professors, last evening there are many instructive talks in store for the large number in attendance. It is thought that the present number will almost be doubled before theh sessions end.

"Bureau of Inspection Good Thing for State"

—AUDITOR FRANK MOWREY

A paper on the subject "Is the Bureau of Inspection a Good Thing for the State?" was read before the Wranglers by County Auditor Frank Mowrey Monday night.

The speaker answeered the subject in the affirmative and brought out many arguments to prove that the record of the bureau has proved a highly satisfactory one not only to the taxpayers of the state but to the efficient officials as well.

"The law, creating the bureau of inspection," said Mr. Mowrey, "is one of the best things that has been passed to benefit the public treasury. The bureau was organized July 1902. Practically no work was done till in the following September, then the inspectors began to get busy and city and county officials began to squirm. All sorts of looseness in bookkeeping and all sorts of grab games were uncovered"

The speaker went on to show how the bureau inspectors have brought about a uniform system of bookkeeping in every municipality, county and township of the state, with excellent results He also quoted from the records of the bureau showing that in the eight years that the inspectors have been busy, the stupendous total of $2,000,000 belonging in realty to the people, has been discovered to have been illegally drawn from the various treasuries. Of this sum, $800,000 has been paid back

Concluding, Mr. Mowrey said, "Competition for highest rating of efficiency between all public officials can have no other result than an enormous gain in the personnel of the office holding class, and in stopping the wastage of taxpayers' money. This is being done through the present system of public accounting. Under the system of uniform accounting, public business s conducted at a smaller cost, it is conducted more intelligently. **Public business is managed as efficiently as private business."**

Pomona Grange to Meet at Evansburg

SPLENDID PROGRAM ARRANGED FOR REGULAR SESSION OF COUNTY ORGANIZATION NEXT SATURDAY DECEMBER 9.

The next regular meeting of the Coshocton county Pomona grange will be held at Evansburg next Saturday, December 9. A splendid program for the event has been prepared and was announced Monday by Lecturer Allen Murphey, as follows:

10 A. M.

Routine business.
Music
Echoes from the Ohio State and National Grange, G. T Vinsel
Recitation. Pauline Mizer.

1 P. M.

Conferring fifth degree
Election of officers.
Paper, "The horses's prayer," Anna Rigby.
Is the farmer better off morally intellectually and financially, for spending a half day each week at Grange, than the would be by utilizing all his time on the farm" Dennis Troendly. Discussion led by H. A. Caton.

All members of the grange should make a special effort to be present at the first December meeting of their respective subordinate granges as well as the pomona. This as the month during which the annual election of officers takes place, and since the success and extension of the order depends to a great extent upon its official staff, it is highly important that every loyal member be present to take an active part in the selection of the same.

ALLEN MURPHEY, Lect.

Semi-Annual Election of Odd Fellows

The semmi-annual election of officers was held by the I. O. O. F. lodge at its regular meeting Monday night The new officials, whose names follow, will be installed early in January.

Noble Grand, L. J. Foster.
Vice Grand, William Davis.
Recording secretary, J. T. McBane.
Financial secretary, A. N. Sahling.
Treasurer, George C. Rinner.
Trustee, J. D Wisenburg.
Medical Examiner, Dr. Edmund Cone.
Capt. Intiatory Degree. Chas. Askrens.
Capt. First Degree, Frank Foster
Capt. Second Degree Roy Miller.
Capt. Third Degree, E. S Jaumer.
Lodge Deputy, G. B. Irwin.

Program for Keene Hill Grange Meet

The following program will be given at the meeting of the Keene Hill grange to be held at the grange hall Friday, Dec. 8.

Music, Sarah Beall.
Reminiscences of a Western Trip, Mr. and Mrs. Erastus Boyd.
Reading, Porter Richie.
Stock Feeding in Winter, C. C. Porter
Music, J. W. Lower.
"Is an Allowance to the Woman in the Proper Method for Conducting the Financial Affairs of the Household? Mrs W. E. Beall.
Topic for discussion of the grange, "What Should be the Attitude of the Grange Toward Patronizing Mail Order Houses?"
Music, Grange

The election of officers will take place at this meeting and other business transacted so all members are earnestly requested to be present.

Rev. Middleton Ill; Postpone Revival

Owing to the illness of the pastor, Rev. H. W. Middleton the revival services, which were to begin at Elliott Chapel last Sunday evening have been postponed until next Sunday evening, Dec. 10. Service at 7 p. m. sun time.

THE WEATHER.

FOR OHIO—Fair and warmer Tuesday; Wednesday fair.

Find Plot to Assassinate King Victor

Pittsburg, Pa., Dec. 4—A plot to assassinate King Victor Emmanuel of Italy has been discovered by Italians of Pittsburg and the arrest of the emissary charged with the regicide is materially expected in Italy.

The police of Pittsburg have put the police departments of this country and of Italy in possession of all information that they have been able to secure.

The assassin is said to have left Paterson, N. J. several weeks also after being chosen by lot to kill the monarch.

Dr. Hess to Talk at Big Union Meet

Dr. Hess, president of West Lafayette college will deliver an address at a union meeting of churches to be held in the town hall at that place next Sunday evening. Dr. Hess will have for his subject "The Saloon at the Bar of Reason" and in view of the present Rose law election campaign, his arguments will be heard with special interest.

Roscoe Council Secures Voting Booth for Dec. 14

Only routine business was transacted at the monthly meeting of the Roscoe village council Monday evening, including the payment of current bills Arrangements were made to rent the T. J LeRetilly room as the village polling place for the local option election, Thursday, December 14.

Socialist to Contest Election

Canton, Ohio, Dec. 4—Counsel for Harry Schilling, Socialist candidate for mayor who was defeated in casting lots for the office after a tie vote with Mayor Turnbull, today filed a petition contesting the election of Turnbull. Action was begun in common pleas court. Effort will be made to get an early hearing as the term of the mayor begins January 1.

PARTIAL CONFESSION BY ALLEGED ASSAILANT

Henry Lane Said to Have Admitted that He Grabbed Girl on Fifth St.

Six-year-old Girl Latest Victim of Cowardly Brute on Street Sunday Night--Bloodhounds Run Trail--Finding of Bloody Kerchief Later Leads to Arrest of Suspect at Early Hour Monday

It was learned upon good authority that Henry "Hennie" Lane, aged 22 years, of North Sixth street, arrested at 4 o'clock Monday morning charged with an attempt at criminal assault upon six-year old Thelma Powers, daughter of Mr. and Mrs. Charles Powers, Chestnut street, Sunday night, admitted he grabbed Jessie Wright, 17 years old, on North Fifth street about an hour before.

Lane, it is said, was told that the Wright girl would be brought to the jail to identify him. It is said, he answered that was not necessary that he had grabbed her arm thinking her someone else and when he discovered this mistake, let her go

FOLLOWED BY LANE?

Nina Groce, 16 years old, and mother, Mrs Porter Groce, residing in the rear of Hickory street in the Brower property told a Tribune reporter of how the former was followed by Lane Sunday night Mrs. Groce, the mother, stated that her daughter was on Main street near the Pentel Brothers Confectionery store. According to Mrs Groce, Lane said: "Hello" to Nina. Mrs. Groce said that her daughter grew afraid and went into Pentel's. When Nina again appeared, Lane is said to have been standing near the door of the candy shop. She hurried home and Lane watched her. As she passed him something like a mumble came from him which sounded like "Wait a Minute"

TO COUNTY JAIL

Fearing violence, officials last night ordered and prepared to move Lane to a cell in the county jail. Sentiment has reached such a pitch that Lane's safety is feared for in the city prison.

A Dastardly Crime

The attempt at criminal assault upon little Thelma Powers occurred in the alley which leads to the rear of the Mrs. I. B. Pope and Warner Hay property off Seventh street. The child left the home of her uncle, Andrew Powers, in the James property, Seventh and Main streets about 6:20 Sunday evening. As she crossed the street, the uncle, who was watching noticed a man following her. The Powers child was bound for her home on Chestnut street but as she kept to the left side of Seventh street she could not be seen. The man in the rear was seen to run across Main street as if jumping to avoid the deep snow Now, it appears it was to catch the Powers child

Threatens Child's Life

When the little girl reach the alley the alleged assailant over took her and grabbed her saying, "Come and go here with me," indicating the alley When she screamed he clapped his hand over her mouth pushing with such force that one of her teeth was broken off Henry Clark who lives across the street on the opposite corner of the alley heard the scream. He supposed some child had tumbled from a sled and dismissed the incident The assailant then dragged the little Powers girl down the alley to the rear of the Dr McClain barn. Here he threw her on the ground. Choking her to keep her screams from being heard he tore her clothing and injured her in his dastardly attempt Jumping up he said, "Don't you ever speak to me again or I'll kill you."

Ran to Sixth Street

He then ran down the alley to Sixth street and disappeared. The child frightened and stunned from the ordeal ran to the home of Mr. and Mrs. A. S Moore,

(Continued on Page Five)

BELIEVES RIGHT MAN IS CAPTURED

City Solicitor John Adams last night when interviewed concerning the assault cases by a Tribune reporter said, "I think we have got the connecting link and the right man However, we are not ready to proceed yet as there are still some matters to be looked into"

Starts Work Quite Early on Pension Day

At 2 o'clock Monday morning Squire M. W. Wimmer started for his office on foot.

He wasn't walking in his sleep or tramping the frozen snow without a purpose—it was pension day

Arriving about 3 o'clock he found that he was not ahead of the "old boys in blue," for there was a line of them in the hallway leading to his office with vouchers in hand.

John Guard, who walked all the way from Roscoe through the snow, headed the procession. During the day Squire Wimmer filled out in the neighborhood of 100 vouchers. He was assisted by J. S. Squires.

Squire Wimmer was so busy that he lived on two ham sandwitches during the day, they being delivered by messenger to his office.

FRESNO GRANGE ELECTS

Members of Fresno Grange met at Fresno last night and elected officers for 1912 Installation exercises will be held the first Monday in January.

Those honored are:
Master, Joheph Lockard
Overseer, William Boyd
Lecturer, Mrs J. E. Hamilton.
Steward, L. M. Deeds
Chaplain, C. C. Geese
Treasurer, J. E. Hamilton
Secretary, Allen Murphy.
Ceres, Anna Rigby.
Pomona, Mrs. John Brown.
Flora, Mrs. Joseph Lockard
Asst. Lady Steward, Margaret Robinson.
Recording Secretary, Harry Boyd.

Five Lose Lives on Railroad

Kent, O., Dec. 4—Brakeman William Rairden and Conductor Van Keller were instantly killed in a collision between two freight trains here today.

Ashtabula, O., Dec 4—Frank Shoultz and James Schroff, Lake Shore railroaders, were literally ground to bits when an electrical speeder on which they were riding, was run down by a fast train on the Lake Shore.

Geneva, O., Dec 4—Charles Day, aged 72, was struck and instantly killed by a Lake Shore passenger train as he attempted to cross the tracks here today.

To Attend Livestock Exhibition

John A Forney the Plainfield horse dealer left Monday evening for Chicago where he will attend the International Live Stock show that is being held there this week.

While in Chicago Mr Forney will also attend a meeting of the American Breeders and Importers of Percheon Registry, which will be of great importance to all importers of this breed of horses. Mr Forney is the secretary and treasurer of the organization

To Furnish Reception Room of City Hospital

GERMAN-AMERICAN ALLIANCE AGREE TO LOOK AFTER ALL EXPENSES IN COMMENDABLE PROJECT.

At a well attended meeting of the German-American Alliance Monday evening, it was decided to donate a sufficient amount of funds to furnish the reception room of the new city hospital.

Lodges and other organizations of the city having agreed to furnish a sufficient number of rooms of the hospital, the Alliance decided to take care of the necessary expenses to make the reception room both attractive and comfortable To this end, nothing will be left undone in the way of furnishings

NEWSPAPER ARCHIVE®
NEWSPAPER ARCHIVE®

MASS MEETINGS

Coshocton County Citizens' League

DRY

Notice that there is but one meeting on Thanksgiving Day. at Chili. But on Friday, Dec. 1, there will be meetings at Twelve Different Points.

(All meetings Standard Time)
SUNDAY DECEMBER 3, 2:30 P. M.

Coshocton—Baptist church—Men's Mass Meeting—Out of town Speaker.

ABOUT THE COURT HOUSE

Temporary Alimony

Carrie Chubb, plaintiff in a suit for divorce filed against Walter Chubb, was allowed $25 temporary alimony by Probate Judge Ashman Saturday

Partition Ordered

Judge Ashman ordered a partition in the case of Michael Collopy vs Thomas Collopy Saturday

Subscribe for The Tribune

Hurley Rolston, a student at Western Reserve, university, Cleveland, is spending the week-end with his parents, Mr. and Mrs. U. G. Rolston, South Third street.

Losers will Give Program

Because the "Reds," captained by John Heck won over the "Blues," captained by Elihu Darr, in securing the largest number of Sunday school members for the M. E. church, Conesville in a given period, the latter will have to entertain the "Red" and their friends with a literary program today.

The exercises will be held this afternoon in the church and have created a healthy and enthusiastic rivalry between the two sides as well as much interest among the church people and outsiders of the village. Many new faces have been brought into the Sunday school classes and both sides feel highly gratified with results accomplished.

Call The Tribune office if you fail to receive your paper.

In Every Phase Of Finance This Institution Can Help You

From the simple beginning of a Savings account to the management of large transactions in investing your money. We can aid you in every step. Ask us to explain in detail any part of our business you do not understand.

THE PEOPLES BANK

A NEW ONE

Ladies gun metal calf button shoe, high top, high heel, high toe, short vamp. 15 buttons.

Price $2.50.

BRENDEL BROS., FITTERS OF FEET

Extra

ANNOUNCING THE ARRIVAL

OF OUR

Choice Overcoatings

FOR

The New Season!

Splendid assortment of the latest fabrics including the new fancy back patterns that are so popular this season.

Prices from $25 up. See our window display.

Hatter -HARRIS- Tailor

433 Main Street.

CRIMINAL DOCKET IS ASSIGNED

Judge Seward will be on the bench when common pleas court reconvenes, Monday, December 11. The two postponements have made it necessary for Prosecutor George Klein to make another assignment of cases to be tried, as follows:

State vs Cassie McNabb, Monday, Dec. 11.
State vs Curtis C. Lake, Tuesday, Dec. 12.
State vs Cora Wilson and Stella Murray, Tuesday, Dec 12
State vs Chas. Shaw, Wednesday, Dec. 13.
State vs Shannon McCoy, Thursday, Dec. 14.
State vs C Williamson, Friday Dec 15.
State vs Burt Murry, Friday. Dec. 15.
State vs Ward Richardson, Monday, Dec. 18.
State vs W. J. Clough, Monday, Dec. 18.
State vs W. Q. Barnes, Tuesday Dec. 19
State vs Floyd Shaffer, Tuesday, Dec. 19.

Report of Associated Charities

The past month of November has been, by far, the busiest the Associated Charities has known This was due to the unusually early advent of cold weather making it necessary to care for many of the poor who were taken rather unawares and thus were in no way prepared to meet it.

The monthly report of the secretary is summarized as follows:

Families cared for 28.
Persons cared for 112
(a) adults 41.
(b) eighteen years old or younger 71.
Families never before under the care of the A. C. 10
Families referred to A. C. in other city 1.
Calls made by secretary in investigating cases 91.
Interviews over phone 9.
Interviews at office 11.

The office of the Associated Charities is located in the Carnegie Library building, the secretary's office hours being each morning from 8 to 9 o'clock. All applicants made to it, or cases referred to it for investigation, are looked into within 24 hours if possible.

Dry Mass Meetings

Coshocton Readers Notice! Men's Mass Meeting at Baptist church Sunday 2:30 P M
Speaker John H. Bain of Marion 3t

Another Concert by Band Dec. 31

The Coshocton Imperial band will give another concert Dec 31 Those in attendance at the last concert at the Colonial Theatre were so favorably impressed with the selections that it has been decided to have a series of concerts, the first of which will be given December 31

No Feed for Stock; Farmer Suicides

Sandusky, O Dec 2—Because he did not have feed enough to see his stock through the winter, Ralph Dunham, 69, a farmer living near here, committed suicide yesterday by plowing off the top of his head with a shot gun

Whitmer Lots Sold at Auction

Five lots of the estate of the late Daniel Whitmer, were sold at public auction Saturday by the administrator, George D. Klein. Three of the lots, located south of the fair grounds, were purchased by Dr. Jesse McClain while one in the same neighborhood and another in the Clow addition went to J. E. Wolfe.

PLAN REFORM IN MANAGEMENT OF POSTOFFICES

Important reforms in the Postoffice Department are likely to come about as the result of the inquiry into the administration of this branch of the Government now being conducted by the House Committee on Expenditures. This committee is headed by William A. Ashbrook of Ohio. It consists of four Democrats and three Republicans.

While the committee has made little noise, it is probable when its report is completed it will be found to be among the most valuable made in recent years by a Congressional body. The investigations are covering a wide range.

The committee has set experts exploring into the question of the cost of carrying second class mail matter. President Taft also has a commission looking into this subject. The question of railroad mail pay also is being considered It is not long since Postmaster General Hitchcock gave it as his verdict that the roads were getting about $9,000,000 a year too much Several years earlier, however, the redoubtable Murdock of Kansas made a fight in the House to have railroad mail pay reduced He succeeded in getting the House, headed by "Uncle Joe" Cannon, arrayed against him The railroads maintain they are underpaid about $15,000,000

Much attention is being given to the famous case of the Lewis publications The question of appeals to the courts from fraud orders is another phase of the inquiry.

One suggestion which is being given serious consideration is the separation of the duties of the inspectors, so that the postoffice inspectors shall have charge only of civil matters and the criminal phases of inquiries be left to inspectors of the Department of Justice.—Washington (D C.) Times.

Memorial Services at 8:15 p.m.

The Elks' Memorial which will be held in the Sixth Street Theatre tonight, will open at 8:15 o'clock.

It has probably escaped the notice of some that the hour in no way conflicts with the services in the local churches but starts late enough so that anyone who desires can attend his church and the Memorial services later The public is urged to be present.

The Columbus Elks quartet composed of: Curtis C. Lattimer, Arthur C McArthur O. C. Bradshaw and Hugh K. Lindsay, have gained a reputation state wide as singers. All are members of choirs in Columbus churches.

The services promise to be beautiful and impressive throughout. Hon. Frank M Marriott of Delaware, one of the ablest and most fluent speakers in Ohio will be present and deliver the memorial address The stage has been especially decorated for the occasion. The committees in charge feel that a program of unusual merit has been arranged and are anxious that the public as well as the members of the lodge enjoy it.

Stiles Now Manager of Big Offices

Ray Stiles, who came here several weeks ago from Trenton, N. J. to visit his parents, Mr. and Mrs. E. A. Stiles in the Gourley apartments, has accepted a position as manager of the telegraph offices in the Y. M. C. A. building, Pittsburg

Mr. Stiles during his short stay in the city became well and favorably known by the younger set of the city. He expected to return to the east and resume his work but the position which he has accepted came as a happy surprise upon the eve of his departure. His many friends are pleased at his success.

Call The Tribune office if you fail to receive your paper.

MURDERER IS STILL AT LARGE

Pennsy railroad detectives and Newcomerstown officers are quietly hunting for the thread of evidence which would lead to the capture of the murder of Tony Allison, the Italian, who met death in Newcomerstown Friday morning while he lay asleep in a box car.

Hold Inquest

At the inquest held by Coroner Davis Friday evening three Italians, Marshall Tedrick of Newcomerstown police force, Detective Stofer of the Pennsy and Undertaker H. J. Lydick also of that city were examined. They were the first to arrive on the scene of the crime. From the Italians little information was forthcoming They told different stories and were afraid to talk because of the Black Hand. Since the murder the Italians have deserted their quarters in the railroad cars Whether they have left town or are living with friends employed in the Clow works is not known.

Money in Bank

Many are thought to have left town While the Italians believe the murder the work of the Black Hand, officers think robbery the motive Allison is said to have $700 in a Pittsburg bank. It is also learned that on his trip to Pittsburg the day of the murder that he deposited $200 more in the same bank. This will not be disturbed but sent back to his wife and three children in far away Italy.

The Only Theory

The stranger, who was seen with Allison Thursday evening upon his return from Pittsburg and who accompanied him to the box car where they entered to spend the night is thought to be the murderer. This is the belief of all officers working on the case.

Allison's body is still being held by Undertaker Lydick and will probably lie in the morgue until sometime this week when it will be buried in the cemetery in Newcomerstown. Coroner Davis has not given his verdict but there is little doubt that his finding will be murder.

Water Stops Operations in Gas Fields

Little has been done in the past several days in the gas fields at the mouth of Killbuck, because of the trouble experienced by the inflow of water onto the pipes of the well on the Mullet farm.

The well on the Mullet farm since first being drilled has shown a pressure of about 500 000 cu ft per day, and it was at first feared that the water in the gas pipes would cause the flow of gas to stop. The difficulty, however, was remedied and the well is now again in good shape.

Another well will probably be drilled in Monday on the W. W. Frederick farm. This test gives promise of being as good as the wells on the Mullet and Hershman farms, which are both good for nearly one-half million cu. ft daily.

Fond Dreams of Riches Shattered

Wheeling, W. Va., Dec 1—One of the most remarkable land cases ever known in West Virginia, and one by which a large number of persons from coast to coast, and from Canada to the gulf, expected to become rich, has been dismissed from the circuit court docket by Judge Dayton, at the cost of the plaintiffs.

It was the case of the Joseph Ball heirs vs Walter and Harvey Chess, whereby the heirs hoped to secure about 2,000 acres of land in Preston county, which it is said, it not worth the amount spent on the suit.

The Chess brothers have resided on the farm all their lives Several years ago a number of heirs of Joseph Ball brought suit to recover the property alleging that the Chess brothers had no clear claim to the title and that it rightfully belonged to them.

The case was heard the country over, as it was reported a few persons were to be made millionaires The action of Judge Dayton has been anticipated for some time by those acquainted with the case.

THE THOMPSON-McKEOWN CO

Women's $25 and $30 Suits $15.95.

Worth buying one at this saving, even if you won't need it until later on.

These suits are from our regular stock and include the best fabrics and styles to be found anywhere Plain tailored coats with a touch of velvet or satin on collar and cuffs. Skirts with panel effects and short knee plaits.

Materials are serge, diagonal weaves, mannish mixtures, etc.

Prices are marked in plain figures $25 and $30 suits, you pay for your choice - - **$15.95**

$16.50 to $20 Suits $11.95

Here is another unusual offer and one you should take advantage of, hand tailored garments made in the latest styles, navy blue. gray, brown and black. Coats are lined with best satin, most all sizes represented, the best suit sale of the season, your choice

$11.95.

Red Cross Christmas Seals are now on sale 1c each.

The Thompson McKeown Co.

COSHOCTON'S FASTEST GROWING STORE.

Big Poultry Show Opens January 2

January 2 to 5 is the period for the fourth annual exhibit of the Coshocton County Poultry Association which will be held in the city hall.

From entries so far received those in charge of the show believe this will be the biggest and best ever held by the association. Some fine birds will be shown, both Coshocton and out of town fanciers displaying

Thomas Falkner of Tiffin, who will make the awards is too well known as a judge of birds to need a lengthy introduction. Suffice it to say that he will administer a square deal to all. Liberal cash prizes are offered in all departments and without a doubt will make the coming show the best to date

Waddell's Condition Unchanged

Charles Waddel, unconscious for two days and two nights, from uraemic poisoning, is slowly weakening and sleeping into death. At an early hour this morning word from the home reported his condition unchanged.

No Tangible Clew is Yet Developed

Developments to date would hardly lead to the belief that any tangible clew so far has been worked out by the police that would warrant the arrest of any youth upon the charge of assault upon little Selma North a week ago.

Apparent clews have been followed only to result in naught. Although the chance of catching the guilty party seems remote, officers on the case have not given up hope and will follow any and all clews to the end.

If It's Comfort You're After

Is it's style.

If it's fit.

Buy Goodyear Welt Shoes.

We have them for men women and children.

Brendel Bros.
FITTERS OF FEET

That Wild And Wooly Western Comedy Drama

The Cattle Thief

A pretty story of the west and it's at the Colonial, first half, Monday, Tuesday and Wednesday.

That Somewhat Different Backman Comedy Company Of Course.

10c To Everybody.

Call The Tribune office if you fail to receive your paper.

NEWSPAPER ARCHIVE® NEWSPAPER ARCHIVE®

The Saloon vs. The Home

Edited By The Coshocton County Temperance League.

BARNESVILLE BURINESS MEN ENTERTAIN DIFFERENT VIEWS ON VALUE OF OPEN SALOONS

In every city in Ohio where an honest enforcement of the Rose law has been made the law has proved to be all that anyone has ever claimed for it. It is in cities where the officials have been in open sympathy with the brewers and other violators of the law that the Rose law is denounced as ineffective.

Ashland business men were quoted in this column Sunday morning to the effect that the merchants of the city **would never again tolerate the open saloon.** Below is a long list of Barnesville merchants who will never consent to a return of the saloon. Like Ashland, Barnesville has given the Rose law and the Beal law a fair test.

Both cities are unequivocally against the return of the open saloon. Their business men say a dry town is a better business town than a wet town. Their merchants aren't in favor of dividing the profits that are now theirs with the saloon keepers and brewers. They object to being "stood off" while the liquor people are getting cash.

George Gray of this city was in receipt Saturday of a letter from the hardware firm of T. & A. Rogers of Barnesville which is here reproduced. It shows that there is a difference of opinion among business men in different localities as to the advantages or disadvantages of a dry town. It would seem that sentiment in Barnesville is pretty nearly unanimous in favor of the dry town. The letter is as follows:

THE LETTER

Barnesville, O., Dec. 2, 1911.

Mr. George M. Gray,
Coshocton, Ohio.

Dear Sir:—We are enclosing you this clipping from on of our Barnesville papers:

> Coshocton, O., Nov. 15.—Wet petitions headed by 90 percent of the retail merchants of this city have been started in circulation to hold a Rose law election in Coshocton county, probably December 8. The county went dry three years ago by about 600.

Please advise us whether this statement is correct. Our reason for asking this is the fact that at least 90 percent. and perhaps 95 per cent. of our business men would sign a paper affirming that "dry" conditions are better in every respect than "wet." We think we have the cleanest and best business town in the state.

Enclosed is a list of our business men who have signed a statement setting forth their views. There are a few whom we have not seen, **but do not think there are more than 5 percent. of our business people who would not sign.** Don't you think we ought to be proud of our town?

Truly yours,

T. & A. Rogers.

THE SIGNATURES

The following is a statement signed by Barnesville business men who believe both business and moral conditions are better in dry communities than wet:

We the undersigned business men of Barnesville, hereby approve of the closing of the Saloon in Belmont County under the Rose Law, as being beneficial in every respect, to the business, moral and educational interests of the people.

1. The Watt Mining Car Wheel Co. J. W. Watt, Pres. P. W. Laughlin, Sec.
2. First National Bank, Barnesville, O. G. E. Bradfield, Cashier.
3. G. E. Hunt, Dry Goods.
4. L. B. Smith & Sons, Hardware.
5. J. W. Judkins, Shoes.
6. J. J. Kirk, Clothing and Furnishings.
7. The Hibbard Furniture Co., Furniture and Undertaking.
8. National Bank of Barnesville, O. P. Norris, Cashier.
9. Ely & Wilson, Pharmacists.
10. G. E. Hilles, Drugs.
11. Whriton & Holviler, Grocery and Meat Market.
12. Dollar Savings Bank, A. W. Laughlin, Cashier.
13. T. and J. Bradfield, Dry Goods.
14. J. S. Harrison, Dry Goods.
15. Harrison Brothers, Mfg. Shirts.
16. T. and A. Rogers, Hardware and Lumber.
17. Worthington's Department Stores.
18. W. G. Hilton, Grocer.
19. W. S. Outland and Son, Grocers.
20. C. R. Burdette, Department Store.
21. W. E. Emerson, Furniture and Carpets.
22. H. G. Cheffy, Grocer.
23. Winters, Music Store.
24. Harley E. Davis, Jeweler.
25. N. H. Manning, Grocer.
26. W. T. Ball & Minch, Produce.
27. Ellis P. Lee, The Enterprise.
28. W. R. Thornberry, Confectionery.
29. Burroughs, Piano Store.
30. **D. C. Hardesty, Shoe Repairing.**
31. **T. J. Graham, Stoves and Tin ware.**
32. **L. R. Hayes, Meats.**
33. **Chas. Bushala, Confectionary.**
34. **Jno. W. Fowler & Sons, Grocer.**
35. J. B. Dondna, Grocer.
36. C. L. Hagedorn, General Merchandise.
37. Eli Williams, Gents Furnishings.
38. Wilkins & Cassells, Meats and Groceries.
39. D. McVey, Real Estate.
40. W. F. Richmond, Real Estate.
41. J. B. Stevens, Grocer.
42. Chas. W. Reed, Leaf Tobacco.
43. Fred Mantz Baker.
44. J. W. Warrick, Grocer.
45. J. C. Armstron, Grocer.
46. Hague & Smith, Lumber.
47. Deweese & Carnes, Blacksmiths.
48. Carlisle & Sons, Gem Laundry.
49. C. C. Lynn, Cigar Mfgs.
50. Mike Giffee, Tailor.
51. J. B. Giffe and J. W. Cassells, Hanlon Paper Co.
52. J. B. Mercer, Barnesville Hosiery Co.
53. Geo. L. Horner, 5 and 10 Cent Store.
54. Jno. R. Bowen & Son, Grocers.
55. A. E. Kennard, Jr., Livery.
56. The United Dairy Co., W. H. Holloway Secy.
57. Smith & Howard, Attorneys.
58. H. L. Campbell, Transfer.
59. J. Bernhard & Son, Feed Store.
60. Jos. Leap, Shoes.
61. J. A. and W. L. Judkins, Physicians.
62. W. O. Chappell, Attorney.
63. T. J. Buchanan, Merchant.
64. J. W. Chapell, Real Estate and Insurance
65. J. R. Shry, Tailor.
66. L. Patterson & Son, Contractors.
67. Colpetts & Boswell, Granite Dealers.
68. The Barnesville Whetstone, by W. E. Buchanan.
69. W. E Hoffman, Jeweler.
70. Giffen Drug Co.
71. Douglass & Carr, Slate and Metal Roof.
72. W. H. Patterson & Son, Contractors.
73. Barnesville Harness and Buggy Co., Chas T. Jackley.
74. F. F. Hoag, Shoes.
75. The McClelland Mfg. Co., J. W. McClelland Manager.
76. Thos. Wood, Feed Store.
77. James Lloyd, Grocer.
78. Lon H. Thornberry, the Tailor.
79. The Barnsville Basket Co., J. F. Outland.
80. The Home Building and Loan Co., W. O. Chappell Secy.
81. W. H. Fowler, Merchant.
82. F. L. Hasbrouck, Dentist.
83. E. J. Hutchison, Mfg. Cigar Boxes.
84. D. O. Sheppard, Physician.
85. E. M. Thornberry, Physician.
86. The Peoples Building and Loan Co., G. V. Riddile Secy.
87. C. P. Dobbins, Wool, Furs and Pelts.

THE THEATRE

STILL WAITING

Phil H. Ryley, one of the comedians in "Madame Sherry" is responsible for the following story. What makes it good is the fact that Ryley was "stung" for $25.

"A friend in the automobile business," said Ryley, "asked me for $25 to go to Philadelphia where he was to receive $1500. Next day the man returned to New York and telephoned to me in my room in the hotel. It was about 7 in the morning. With visions of the big bank roll I forgot the annoyance of being awakened at such an unearthly hour and told him to come up. Seeing some small change on the dresser my friend asked, 'Can't I take this half dollar to get breakfast'?"

"The request staggered me but I didn't have the heart to ask him where the expected money was for fear it would spoil his meal. I don't know to this day whether he got the money. I am still waiting for my $25.

"UNCLE TOM'S CABIN"

Ask any metropolitan theatrical manager to name the biggest money-making play produced during the last thirty years and he will unhesitatingly reply, Stetson's "Uncle Tom's Cabin." That this is true there can be no doubt. It is a well-known fact that season after season, wherever the Stetson Company appears, it is patronized, not only by the regular theatregoers but by devout church members as well. The Stetson Company which will appear at the Sixth Street Theatre matinee and night, Saturday December 9 is the only one to have received the unqualified approval of Harriet Beecher Stowe, the authoress of this famous and widely read book. Southland before the war is faithfully depicted by the Stetson company in the time honored drama, which never fails to amuse, please and instruct all classes and all ages. From the first to the last curtain there is just enough tears and laughter, pathos comedy artistically blended to produce an ideal play; a play which becomes more popular with each new year. Always unapproachable in specialties and handsome stage pictures, the Stetson company this season has eclipsed its previous enviable record in the matter of scenic, mechanical and electrical effects, costumes and vaudeville features.

The same popular prices of former seasons will prevail during the forthcoming engagement.

BACK FROM CANAL ZONE

House Appropriations Committee Arrives In New York.

New York, Dec. 2.—Members of the appropriation committee of the house of representatives, including Uncle Joe Cannon, arrived by the steamship Cristobal from the canal zone and Havana. They sailed hence on Nov. 9, going directly to the canal zone. They discussed their plans, by which it is expected the cost of completing the canal will be reduced. At Havana they looked over the wreck of the battleship Maine, and it was agreed that the ship could be raised by an additional expenditure of $250,000, which they will appropriate, instead of an indefinite amount asked by the engineers in charge.

BINNS GETS THE DAMAGES

Wireless Operator Entitled to $12,500 From the Vitagraph People.

New York, Dec. 2.—John R. Binns, the wireless operator who distinguished himself during the collision between the Republic and the Florida on Jan. 23, 1909, is entitled to a judgment for $12,500 against the Vitagraph people of America because his name was used in moving picture representations of the wreck. Binns recovered a verdict for $12,500 in the lower court, but the verdict was set aside and a new trial ordered unless the plaintiff would stipulate to accept $2,500. The appellate division says that on the facts presented the verdict should not have been deemed so excessive to warrant the court in setting it aside or requiring the plaintiff to reduce it.

Conservative.

"Pa, what is a conservative statement?"

"Well, son, the man who said one wife was enough for a man made a very conservative statement."—Houston Post

Read The Morning Tribune

Today's Market.

THE TRIBUNE receives daily market reports from Pittsburg, Cleveland, Chicago, Toledo, East Buffalo, Cincinnati, and other centers. This report gives the farmers of Coshocton county the close of each day's market THE NEXT MORNING and 24 hours in advance of any other Coshocton paper. Mr. Farmer, if you don't believe this compare THE TRIBUNE AND ANY OTHER COSHOCTON PAPER OF THE SAME DATE.

MUCH STOCK MARKETED; ALL PRICES ARE STEADY

PITTSBURG MARKETS

Cattle supply low; market steady.

Choice cattle	$7.60@7.80
Prime	$7.20@7.50
Good	$6.55@7.10
Tidy Butchers	$6.00@6.75
Fair	$5.25@6.00
Heifers	$3.00@5.50
Cows, bulls and stags	$2.50@4.50
Fresh cows	$30@60

HOGS

Receipts 700 loads, market strong.

Heavy hogs	$6.50@6.55
Heavy mixed	$6.40@6.50
Mediums	$6.40@6.45
Light Yorkers	$5.00@6.40
Heavy Yorkers	$6.30@6.40
Pigs	$5.47@6.58

SHEEP AND LAMBS

Supply 28 loads; market strong

Prime wethers	$3.65@3.85
Good mixed	$3.25@3.60
Fair mixed	$2.50@3.10
Lambs	$1.00@4.25

CALVES.

Veal calves	$6.00@6.80

BEEF TRUST ATTORNEY.

He Is Seeking Further Delay Before the Supreme Court.

TUG HITS A WHALE

Tacoma, Wash., Dec. 1. — With a mighty thump that sent Captain Crosby sprawling in his deckhouse and deckhands tumbling wildly out of bunks put the engineer on his back and set the tug engine whirling, the tug Redondo came to a sudden stop near the head 400 miles north of the fork of the Frazer river on the [illegible] tramp ship [illegible] here from Vancouver. The reason for the big thump was that the Redondo was on the back of a whale. The whale was something more than three times as big as the tug. Captain Crosby believes that the whale was asleep when struck by the tug.

BOSTON WOOL

Boston, Dec. 4— There is a firmer tone to the market for all grades of domestic wool with the possible exception of three-eighths and advances in asking prices are quoted on several grades. The position of quarter-blood fleece for which 5½ to 26 cents is asked is particularly strong. Advices from foreign primary markets quote further advances, with competition active between buyers from all countries, Americans included. The purchases for the United States will be much larger than last year.

The Word Goodby.

In the changes that have come in our language we have sometimes crowded a whole sentence into a single word. Our word for farewell is one of these. In Shakespeare's time one said to his friends at parting, "God be wi' ye." From that time we have clipped it more and more till now it has come to be simply "goodby." But it is surely pleasant to remember when we bid our friends goodby that we are saying to them in good old Saxon phrase, "God be with you."—McCall's Magazine.

QUOTATIONS ON GRAIN AND HAY MARKET

EDWIN S. LEE, EMPIRE MILL.

These prices are paid here for the following:

Wheat	92c bu
Corn	60c bu
Corn	70c bu
Rye	95c bu
Oats	50c bu

The following are sold at the prices quoted:

Flour eighth sack (24½ lbs)	70c
Flour quarter sack (49 lbs)	$1 40
Oats	60c bu
Corn meal 10-lb sack	25c
Middlings	$1.60 cwt.
Bran	$1.40 cwt.
Corn (new)	70c bu
Screenings	$1.40 cwt.
Cracked corn	$1 60 cwt
Chop corn and oats	$1 60 cwt
Unbolted meal	$1.60 cwt

COSHOCTON HAY AND SEED.

A. H. Thomson & Son.

These prices are paid for the following:

Hay (loose)	$18.00 ton
Hay (baled)	$19.00 ton

The following are sold at the prices quoted:

Oil meal	$2 00 cwt.

THE MARKETS.

CHICAGO— Cattle: Beeves, $4 50@9 10; Texas steers, $4 10@7 75; western steers, $4 00@7 75; stockers and feeders, $3 00@5 75; cows and heifers, $1 90@5 90; Calves, $[illegible]@9 25. Sheep and Lambs: Native sheep, $2 50@4 00; western, $2 75@4 00; native lambs, $4 00@6 10; western, $4 00@6 10; yearlings, $4 00@5 25. Hogs: Light, $5 70@6 20; mixed, $[illegible]@6 [illegible]; heavy, $5 90@6 [illegible]; rough, $5 90@6 10; pigs, $[illegible]@5 60. Wheat: No. 2 red, 94¼@96c. Corn: No. 2, 62@62¼c. Oats: No. 2, [illegible].

EAST BUFFALO— Cattle: Prime steers, $7 50@8 00; shipping, $6 [illegible]@7 25; butchers, $5 00@6 75; heifers, $[illegible]@6 00; cows, $2 50@5 25; bulls, $2 50@5 25; stockers and feeders, $3 50@5 00; fresh cows and springers, $20 00@65 00. Calves: $5 00@10 00. Sheep and Lambs: Mixed sheep, $2 25@3 50; wethers, $3 75@4 00; ewes, $3 00@3 50; lambs, $4 75@6 40; yearlings, $4 00@4 50. Hogs: Heavy, $6 65@6 70; medium, $6 60; Yorkers, $6 40@6 50; pigs, $6 00; roughs, $5 85; stags, $4 75@5 [illegible].

CINCINNATI— Wheat: No. 2 red, 97@99c. Corn: No. 2 mixed, [illegible]@71c. Oats: No. 2 mixed, [illegible]. Rye: No. 2, 96@99. Cattle: Steers, $3 50@7 00; heifers, $2 [illegible]@5 75; cows, $1 25@4 [illegible]. Calves: $[illegible]@8 25. Sheep: $1 25@3 [illegible]. Lambs: $4 00@5 75. Hogs: Packers, $6 [illegible]@6 50; stags, $3 00@5 25; [illegible] $[illegible]@6 [illegible]; pigs and light, $[illegible]@5 [illegible].

CLEVELAND— Cattle: Choice fat steers, $6 00@6 50; heifers, $4 50@7 25; fat cows, $3 50@4 25; bulls, $[illegible]; $2 25@4 50; milkers and springers, $20 00@60 00. Calves: $[illegible]@[illegible]. Spring Lambs: $6 00. Hogs: Heavies, $[illegible]; mediums, $6 50; heavy Yorkers, $6 30; light Yorkers, $6 00; pigs, $5 75; roughs, $5 75; stags, $5 00.

TOLEDO GRAIN

Toledo, Ohio, Dec. 4. Wheat: Cash 97½c; Dec. 97½c; May $1 01¾; July 96¾c.

Corn—Cash 64½c; Dec. 64½c; May 65¼c; July 65⅝c.

Oats—Cash 49¾c; Dec. 49¼c; May 52¾c; July 48½c.

Cloverseed—Cash $12 52; Dec. $12 52; March $12.50; alsike $10.90.

Timothy—Cash $7.40.

PRICES QUOTED IN LOCAL MARKET

COSHOCTON PRODUCE

Grocers here are paying these prices for the following:

Butter	25c
Eggs	30c doz.
Onions	$1.50 bu
Lard	10c
Potatoes	90c bu

Grocers are selling as follows:

Potatoes	$1.10 bu
Combination butter	25c lb.
Country butter	30c
Eggs	35c doz.
Sugar, 25 lb sack	$1.65
Oranges	20c to 50c doz.
Tangerenes	30c doz.
Lemons	35c doz.
Bananas, choice	15 and 20c doz.
Malaga grapes, choice	20c lb.
Figs	20c lb.
Sweet potatoes	$1.40 bu
Onions	$2.00 bu
Cabbage	2c lb
Beans	5c lb.
Rice	5c to 9c lb.
Lard	12 1-2c lb.

COSHOCTON LIVE STOCK.

Corrected by Coshocton Provision Co. Good medium and heavy

Hogs

Heavy mixed	$5.60@5.75
Heavy yorkers	$5.50@5.60
Light Yorkers	$5.15@5.35
Roughs	$4.50@$5.00
Pigs	$4.00@4.60
Stags	$4.00@4.25
Good dressed hogs	8c lb

Cattle.

Medium to good steers	$4@4.75
Good heavy steers	$5.00
Medium to good heif'rs	$3.50@4.25
Veal calves	$5.00@6.00

POULTRY MARKET

Corrected by Chas. E. Lorenz, wholesale and retail poultry, Second street. Following prices are paid for poultry:

Chickens (light)	8c lb.
Chickens (heavy)	9c lb
Ducks (colored)	11c lb
Ducks (white)	11c lb
Geese (old)	10c lb
Geese (spring)	10c lb
Turkeys (alive)	14c lb

Retail Prices

Chickens (old)	10c lb
Chickens (spring)	10c lb
Ducks (old)	12½c lb
Ducks (spring)	12½c lb
Geese (old)	12½c lb
Geese (spring)	12½c lb
Turkeys	16c lb

Hay and Seed

Timothy seed	$7.00
Clover seed (best seed)	$11.50
Clover seed (Mammoth)	$11.50

TIME TABLES.

W. & L. E. Time Tables.

North Bound	No. 33. A.M.	No. 1 P.M.
Lv. Coshocton	8:03	2:49
Lv. East Coshocton	7:57	2:43
Ar. Morgan Run	f8:16	3:03
Ar. West Lafayette	f8:23	f3:08
Ar. Fresno	8:27	3:13
Ar. Harmon	9:40	4:31
Ar. Sherrodsville	11:20	7:42
Ar. Martins Ferry	1:05	9:40
Ar. Wheeling	1:15	9:50
Ar. Canton	10:35	5:10
Ar. Kent	11:26	6:05
Ar. Cleveland	12:25	7:05

All Trains Daily.

South Bound.	No.8.	No.34.
Lv. Coshocton	11:13	8:15
L. East Coshocton	11:25	8:25
Ar. Conesville	f11:37	f8:38
Ar. Adams Mills	f11:45	8:47
Ar. Dresden	11:53	8:55
Ar. Zanesville	12:25	9:25

All trains stop on signal at Trinway and North Conesville.

Buffet parlor cars on all trains between Cleveland and Zanesville, seats 25c; meals, a la carte.

Good connections at Toledo for points west and for Michigan points; at Bellevue for points west east, at Zanesville for west and south.

For information as to fares, etc., via Nickel Plate: Cleveland, Kent, Canton and Wheeling for points call on or see

E. E. ECKERT, Agt.

Read The Morning Tribune

NEWSPAPERARCHIVE® NEWSPAPERARCHIVE®

C. K. G Billings, Noted Horseman, to Race Champion Trotter Uhlan, 1:68 3-4, in Russia Next Season

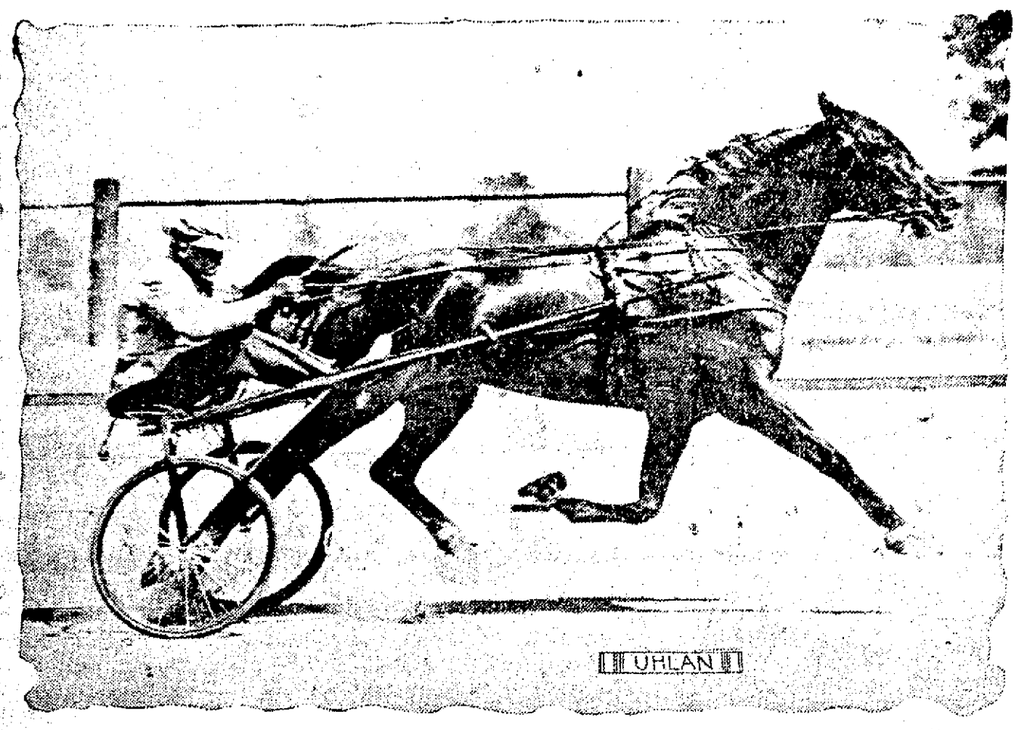

Cleveland, O., Dec. 4.—C. K. G. Billings, the noted horseman, has decided to leave this country next spring for an extended residence in Russia and to take abroad with him the pick of his string of famous horses. Among them will be Uhlan, 1:18¾, the champion trotter of America. The journey abroad will be made in the fulfillment of a promise made by Mr. Billings to leading Russian breeders when he was there two years ago with the trotting mare Lou Dillon. Uhlan is to be driven to a wagon during the trip, and it is said to be Mr. Billings' intention to have him up to a mile better than any trotter has shown outside of this country. Uhlan has been nartered at the Grandall track here since the close of the campaign. He will be sent to Brunswick, Ga., there to be made ready for the trip to Russia next season.

KENNEDY IS TOUTED WHITE HOPE

Tom Kennedy is the greatest boxer in the country, as scientific as Johnson, can make a wallop, hits hard, uses rare judgment and has brains. His one fault is that he lacks endurance, and with a severe course of hard work for the next six months will be ready to fight them all. He is good enough right now to beat all the white heavies.

"His wonderful boxing ability will enable him to stand them off in bouts of 10 rounds and win handily on points. Within six months he will be one the greatest heavies that the ring has ever known. I am sure that he is the next man to hold the title, for he is the best of all the "white hopes."

Subscribe for The Tribune.

rect on his candidacy. Now, however, they admit that the developments in the celebrated criminal case will have an effect, but they still claim they have enough votes to win the victory.

On the other hand, the coalition of all other parties for Alexander contend that the Harriman vote was at least cut in two by the McNamara plea fo guilty.

A VALUABLE SUGGESTION

IMPORTANT TO EVERYONE

It is now conceded by physicians that the kidneys should have more attention as they control the other organs to a remarkable degree and do a tremendous amount of work in removing the poisons and waste matter from the system by filtering the blood.

During the winter months especially, when we live an indoor life, the kidneys should receive some assistance when needed, as we take less exercise, drink less water and often eat more rich heavy food, thereby forcing the kidneys to do more work than Nature intended. Evidence of kidney trouble, such as lame back, inability to hold urine, scanty or burning, brick dust or sediment, sallow complexion, rheumatism, may be weak or irregular heart action, warns you that your kidneys require help from Nature to avoid more serious trouble.

An herbal medicine containing no minerals or opiates has the most healing influence. An ideal herbal compound that has had most remarkable success as a kidney and bladder remedy is Dr. Kilmer's Swamp-Root.

You may receive a sample bottle of Swamp-Root by mail, absolutely free. Address Dr. Kilmer & Co., Binghamton, N. Y., and mention the Coshocton Morning Tribune.

In Auto Mishap

Manager Hugh Jennings and a Priest Are Seriously Injured.

Scranton, Pa., Dec. 2.—Hughey Jennings, the famous manager of the Detroit American League baseball team, who was badly hurt in an automobile smashup near Gouldsboro, was brought to this city and taken at once to the state hospital. After a consultation of physicians it was announced that Jennings sustained a broken bone in one of his arms and was severely bruised, together with possible internal injuries. Father John Lynott of St. Mary's church, Wilkesbarre, who was in the automobile with Jennings, suffered a broken leg and arm.

TO CURE A COLD IN ONE DAY
Take LAXATIVE BROMO Quinine Tablets. Druggists refund money if it fails to cure. E. W. GROVE'S signature is on each box. 25c.

TOM LONGBOAT TO TURN BOXER

New York, Dec. 4.—Tom Longboat, the Indian marathon distance runner of Canada, has decided to try his hand at the fighting game. He will make his debut in one of the bouts at the show of the National club of Toronto, Canada, next Thursday night. Longboat will weight in at 150 pounds.

UNIQUE CONTEST

Youtsey and Jett Each Want to Head Christian Endeavorers.

Frankfort, Ky., Dec. 4.—Henry C. Youtsey, serving a life sentence for the murder of Governor Goebel, and Curtis Jett, another life prisoner, for a feud killing, are in a bitter contest for the presidency of the Prison Christian Endeavor society. Governor Willson has recently refused to pardon Youtsey, declaring in a published statement that he has no doubt that Youtsey shot Goebel.

Elopes on Spook's Advice.

San Francisco, Dec. 4.—Following a seance with an itinerant medium, Henry W. Lyon, son of Rear Admiral Henry W. Lyon, retired, eloped to Redwood City and married Miss Lucy Moyer, daughter of a Salt Lake business man. Lyon has been engaged for several years to a Los Angeles heiress.

Call The Tribune office if you fail to receive your paper.

BANK QUITS BUSINESS

Union National of Columbus In Hands of Comptroller of Currency.

Columbus, O., Dec. 4.—The Union National bank, capital stock $750,000, surplus $100,000, suspended business as the result of a resolution of its board of directors. The bank is now in the hands of the United States comptroller of the currency.

A statement was issued by Robert W. Goodhart, national bank examiner, representing the comptroller, shortly following the posting of notices on the bank doors, in which he says it is the hope of the directors that the bank will pay its depositors in full.

The deposits amounted to about $2,000,000, mostly banking, commercial and county money. There were but few individual depositors with small accounts, and these may not be affected. Of the $2,000,000 deposits, $400,000, or 20 per cent, was county funds, and under the depository law this account is fully protected by surety bond.

Corder The Plumber, Both Phones

KENTUCKY MURDERERS.

In Bitter Contest to Head Prison Christian Endeavorers.

TWO PROBLEMS TO BE SOLVED IN HANDLING OF CLAY SOILS

Physical Condition Must Be Improved and Available Plant Food Increased Drain, Add Lime, Grow Clover, Increase Organic Matter, Apply Phosphorus.

(By O. M. Johnson, College of Agriculture, Ohio State University.)

A Heavy Crop of Soy Beans. This Crop, Like Clover, Will Add Nitrogen and Organic Matter to the Soil.

The term "clay soil" is made to include a wide variety of soils varying from those very tenacious to the lighter silt loams, but may generally be taken to mean any soil that isn't black or sandy. These soils present two problems always found in any kind of soil treatment, namely, the improvement of physical condition and the increasing of available plant food.

The first thing that must be done on all of these soils is to see that drainage is good and in most cases this means tiling, even on land that has fairly good surface drainage. Tiling admits air, increases root depth, makes these rather cold soils much warmer and greatly improves the mechanical condition.

After drainage, the next thing required on clay soils is organic matter. The addition of this will give two results at the same time. First, it will improve the tilth, or in other words, make a clay loam of the sticky clay soil; second, an increase in organic matter is always accompanied by an increase in nitrogen.

On most clay soils in Eastern Ohio an application of a ton of quick-lime or two tons of ground limestone must be used in order to get clover before much can be done in increasing organic matter. Farm manure or green manuring with legumes, and in some cases both, will do much to help mechanical condition and increase nitrogen.

Clay soils are usually high in potash, that is, unavailable, rather low in nitrogen and phosporic acid. The nitrogen can be increased by growing clover and plowing it under or by feeding it into livestock and caring for the manure. The use of large quantities of organic matter will liberate large quantities of potash from the unavailable forms so that we generally need only small amounts of potash in fertilizers to be used on clay soils.

Practically all clay soils are low in phosphorous, so that this element must be supplied. At the Ohio experiment station 16 cents invested in "floats" to be used in manure has returned more than $1.30 when that manure was well cared for, thus showing the necessity of this element. Phosphorous may be applied as a fertilizer in acid phosphate or bone meal when not much livestock is kept, but on a livestock farm, good results can be obtained by using 40 pounds of floats or acid phosphate on manure as it is made.

Briefly, then, to improve clay soils: drain; lime, if good clover cannot be grown; increase organic matter by farm manure or green manure; and add phosphorous.

PROFITS IN KEEPING POULTRY

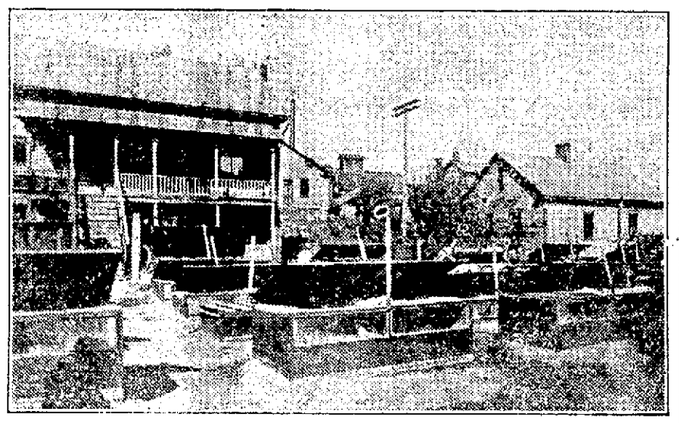

Two Hundred and Fifty Fowls Kept on this Lot, Which is 40 by 60 Feet, By a Man Who Works in a Factory.

Wonderful stories have been told and published of the great profits in keeping poultry, even though the space on which it was kept was no larger than the back yard of a city lot. The truthfulness of these reports is not questioned, but the whole truth has not been told. If conditions are most favorable $1,500 may be made in one year by raising poultry on a city lot or more than $6.00 may be the yearly profit on each hen, but such profits will be realized in only one out of many years, and by but few persons who have established a superior strain of fowls or a market that commands extra high prices.

However, a fair profit can be realized from keeping poultry if as much thought and care be given the work as a business man gives his vocation. We would not expect a man to make a success as a merchant unless he has had some business training, neither can we expect a person who has not studied the methods used by successful poultry-men to make much profit.

If the selection of a breed to meet certain conditions, the laws of mating and breeding, incubation and brooding, feeds and feeding, house, care, disease, etc., be carefully studied, and good management follows, a large per cent of profit will be realized on the amount of money invested. More depends upon the use of brains than the use of money. The raising of poultry is not only profitable but it adds much to the pleasure of the home. To know that the eggs served at breakfast have not been in cold storage for six months or a year, but that they are strictly fresh and were produced by healthy hens, from clean and untainted foods, certainly adds much to the pleasures and benefits of the meal.

As a food product scarcely anything can be found that excels eggs, but many people cannot eat them because so many eggs come from the market in a stale or rotten condition. City children as well as country children find much pleasure in raising chicks, caring for the hens, and gathering the eggs. Many boys become so interested in poultry work that the street loses its attractions and his spare hours are used at home. "Live pets are the delight of all lads and lassies." It is a good way to teach a boy some practical business methods as well as to cause him to love home and its pleasures.

Poultry culture is frequently taken up by persons who have poor health, and frequently with very beneficial results. Many examples could be given of persons who were physically weak and who were suffering from nervousness, from overwork, or lack of outdoor exercise, who became strong by caring for poultry. Many business and professional men take up poultry culture as a recreation and realize a profit as well as great pleasure in their work. They usually become quite enthusiastic, make exhibits at poultry shows and furnish settings of eggs and breeding stock to those who desire fancy birds to improve their flocks.

C. R. TITLOW.
College of Agriculture, Ohio State University.

NEW MOTORCYCLE

The new 1912 twin Excelsior motorcycle ordered by John McClure through C. W. Loos and Sons, the local agents for the Excelsior company arrived Monday.

Young SAFETY "Any-Angle" Razor

It shaves with the clean, smooth, gentle, slanting stroke of the old-fashioned straight razor, and it is the only safety razor that does.

With this razor you get a cutting edge as good as that which the barber gives his razor, and what is more, you get his secret of a good shave, which is the use of the diagonal stroke. You get this diagonal stroke with the Young Safety Razor because the blade can be turned instantly at any angle with the handle. By adjusting this blade you get the "barber's stroke" unconsciously—without effort and without practice. The razor with 12 keen blades, costs only $2.50. Extra blades cost 75 cents a dozen.

30 Days Free Trial

Get this razor from your dealer, or from us if your dealer does not carry it. Try it for 30 days. If you do not find it the best razor you ever used, return it and your money will be refunded.

Young Safety Razor Company, 1715 Germantown Ave., Philadelphia, Pa.

Suits Dry Cleaned
$1.50
The Eureka Laundry Co.
Both Phones Our Wagons Will Call

JEANNETTE NOW CLAIMS HEAVY TITLE

New York, Dec. 4.—With the world's championship title for heavyweights in default or practically without an owner, being that Jack Johnson has made several announcements that he never again intended to don a boxing glove, the logical successor to that crown, Joe Jeannette, was asked his opinion on what he thought of the crop of "white hopes."

"I believe," said Jeannette, "that I am entitled to the title because Johnson was offered a fight with me in Paris and also a 10-round go by Tom O'Rourke. He refused both, and as Sam Langford deliberately ran out of a 20-round bout with me in San Francisco he is out of it. However, what the public wants is a white man for champion, and what's more, I honestly think that if a white man held the title it would be a good thing for the boxing game.

Kilbane is Great Fighter

Patsy Brannigan, the Pittsburg featherweight who was defeat by Johnny Kilbane Wednesday night in Youngstown, says Kilbane can hit twice as hard and is 100 per cent better fighter than a year ago.

"Kilbane hit me harder Wednesday night than I was ever hit before, and I have fought some sluggers in the nine years I have been in the ring," said Brannigan.

"I used to bore in on Kilbane because he couldn't hit hard enough to hurt me. I changed my style Wednesday night after the third round. A punch to the jaw changed my program.

"Johnny is using a lot of new stuff. I used to be able to figure what he was going to do.

"I can't predict that Kilbane will whip Abe Attell, but I won't be a bit surprised if he does. Kilbane is a perfect fighter. He has everything."

Crescent Laundry

We do all kinds of Laundry work. Family Washings by the pound, it takes all the muss off your hands at a small cost. Dry Cleaning and Pressing. First class work, our motto.

Both Phones. 6th St.

MACK FAVORS SHORT SEASON

New York, Dec. 4.—Connie Mack is in favor of Garry Herrmann's plan to cut the big league schedules down to 112 games and finish the season with each club making a swing around the circuit of the rival league. He does not believe tha weaker clubs would benefit from the novelty—from a box office standpoint.

Incidentally Mack is counting on grabbing off another pennant next year. He intimates that his lineup may be changed a bit. The infield will remain the same, but in the outfield, Maggert, a California recruit who comes east next spring, will likely succeed Lord. Bender, Coombs, Plank and Morgan will bear the brunt of the box work, with Martin and Danforth next in line.

DEPARTURE IS DELAYED

Havana, Dec. 2. — The Maine inspection board has decided to postpone its departure for home until next Monday, as it is anxious to make further investigation under the ship's bottom, beneath "the inverted V of which frame 18 is the apex." Naval Constructor Ferguson, who has in his possession a model which shows the manner of the explosion, sailed for New York. The model will be placed before President Taft. Another body was recovered from the wreck of the Maine.

NEWSPAPER ARCHIVE® NEWSPAPER ARCHIVE®

Br-r-r! Don't You Feel The Need Of

FURS

Of course you did today if you had the courage to "come out" and as winter has only just begun in earnest, there'll be many more times when a Ransom Scarf and Muff will be essential to perfect comfort. Why not make your selection NOW while the assortment is practically perfect? Every good kind of Fur is here at prices to suit all purses in Separate Pieces or in matched Sets, just as you like. You run no risk of being deceived when you come here for Furs—we have built a reputation for honesty in every transaction, through 30 years of service to Coshocton County families and we say to you again—we'll tell you exactly what you are getting when you make your Fur purchase Gift seekers could make no better selection than Ransom Furs! Visit this department today

We'll start talking today about our

XMAS HANDKERCHIEFS

because we are very enthusiastic about the showing, and positive that you'll not see such dainty creations anywhere at the popular prices we ask.

EMBROIDERED CORNERS again seem to be the favorites and we have ready an exquisite line—very choice designs on the finest of linen, priced all the way from 5c to $1.50 and with especially attractive numbers at 50c and 25c

Initial Handkerchiefs

are ready at all prices–early selection is advised to assure you're getting just the Initial you want.

Handkerchiefs

for all the grown-ups and all the children are now on first display at popular prices. See them.

The Ransom D. G. Co.

Coshocton's Busiest, Best Store.

A WONDERFUL SALE

Is Thompson's Force Sale

Hundreds of pleased Customers carried packages home with them last Saturday.

This is a different sale than you are in the habit of attending. You find every article marked with a **"Red Ticket"** with the **"Sale Price"** on. Your child can buy as cheap as yourself. Don't you like to know the price of an article ween you buy it? We think you do. That's why the **"Red Ticket."**

Your Christmas Money will go Farther it you Attend this Big Force Sale. Clothing, Shoes, Hats and Furnishings will be slaughtered.

Hear What You Save

Any	Article that	sold for	10c,	sale price	7c	you save	3c
"	"	"	20c,	"	15c	"	5c
"	"	"	25c,	"	18c	"	7c
"	"	"	50c,	"	38c	"	12c
"	"	"	75c,	"	59c	"	16c
"	"	"	$1.00,	"	79c	"	21c
"	"	"	$1.50,	"	$1.19	"	31c
"	"	"	$2.00,	"	$1.55	"	45c
"	"	"	$3.00,	"	$2.19	"	81c
"	"	"	$5.00	"	$3.19	"	$1.81

We are making some "Special Prices" on Suits and Overcoats. Don't wait, come at once. We must raise the money.

Look For Our Signs, Force Sale.

D. O. THOMPSON.

Society News

Guests at Kirk Home

Miss Lois Williams of Cleveland, and Miss Mary Kirkpatrick of West Lafayette, were the guests at the home of Mr. and Mrs. R. N. Kirk of Mulberry street, Sunday.

Postal Shower.

Gilbert Lorenz, who has been confined to his home on Chestnut street for several weeks by an attack of bloodpoisoning, was given a postal card shower by his friends of the vicinity of Chili, his former home, which was highly appreciated.

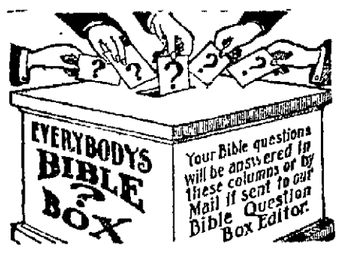

Q.—Can you explain the first three verses of the sixth chapter of Hosea?

Answer.—These verses, doubtless, refer to Israel's judgments and their final repentence and reconciliation. The three days we understand to be the days of the larger week, one thousand years to each day. In this larger week the seventh day will be the seventh-thousand-year period — the Sabbath of rest from sin and Satan Recognizing time from this standpoint and applying to each thousand years the parallel day of the week, we find that, as over four thousand years had passed and the fifth thousand had begun at the time the Jews had experienced the judgments of the city of Jerusalem, it was therefore at a time corresponding to the fifth day of the lesser week, namely Thursday, the first day of the three mentioned. Friday the second day, and Saturday (the seventh-day Sabbath) the third, in which the Israelites will be revived and raised up to Divine favor and life. It is to be early in the morning of this third day—the thousand years of Messiah's reign—that "all Israel shall be saved" —Romans xi. 26 Then will be the seasons of refreshing which shall come from the presence of the Lord as indicated in the "rain" mentioned in the third verse and referred to by the Apostle Peter.—Acts iii. 19-21.

Missionary Meet

The following program was rendered at the meeting of the Zion Foreign Missionary society held at the home of Mrs Mae Aronhalt, Monday afternoon:

Singing "Will The Be Any Stars in My Crown"

Scripture reading, part of fourth chapter of John. Nannie Aronhalt.

Prayer, Mrs. J. L. Sicker.

Roll call responded to by quotations from scripture.

Collection

Reading, "Two Ways of Doing It," Mrs. Nettie Sicker and Nannie Aronhalt.

"The Light of the World," Mrs Loius Jennings

"The Converted Brahman," Mrs J. L. Sicker

"Hinduism," Mae Aronhalt.

Business session

Prayer Mrs Louis Jennings

The next meeting of the society will be held at the home of Mrs Margaret Aronhalt

Music Club to Bring Famous Singer Here

At the meeting of the Women's Music club held last night at the Carnegie Library it was announced that John Barnes Wells, a tenor, from New York City, will sing December 15 at the Church of Christ. He will appear under the auspices of the club.

Miss Zella Berry took Mrs. James Shepler's place as pianist, account of latter's absence.

Miss Carrie Elliott read a paper on the "Rise of Dramatic Music" She was assisted by other club members.

A report was made by the committees on City Federation. Its purpose is to further civic improvement in Coshocton. Mrs. B. F. Voorhees representing the music club, was appointed to draw up a constitution and by-laws. She will confer with the other clubs of the city

Ladies Aid Meet

The Ladies Aid Society of Emmanuel's Lutheran church will meet at the home of Mrs. John Sherrotts on Chestnut street at 2 o'clock Wednesday afternoon.

Guest of Aunt

Miss Lois Williams of Cleveland who for the past several days has been the guest of her aunt Mrs Robert Kirkpatrick of West Lafayette returned to her home Sunday afternoon

PARTIAL CONFESSION

(Continued From Page One.)

Seventh street, they were at the Powers girl's home Chestnut street. Mrs. W. H. Rider who lives next door to the Moore home heard the wails of the child. Seeing Mrs. Rider, the child went to the door and was taken in by her and told her pitiful story The father was notified and he called the police and Dr Jesse McClain An examination was made by Dr McClain and he stated the child was not seriously injured

Bloodhound Brought

Lieutenant Hankins and Patrolman Gorman arrived shortly after and an investigation was started. Mr Moore and Mr. Powers at once got in communication with J. W. Nicodemus of Newcomerstown and arranged for the bringing of his bloodhounds here. Mr Moore took the evening train to Newcomerstown and by a special dispatch halted a freight train at Newcomerstown which carried him, D. O. Nicodemus, J. M Dorsey and the bloodhound back to Coshocton. Arriving at 11 o'clock the blood hound was taken to the scene of the assault. At first the hound wanted to take up the little girl's trail. Finally the right scent was gotten and the dog baying, started down the alley to Sixth street Here the dog turned out to Main keeping on the north side to Fifth street south on Fifth street to the lower plant of the American Art Works.

Scent is Lost

The scent was lost here for a moment but the hound again picked it up quickly. The dog crossed the track and out Pine to South Eighth street, hesitating twice as if in doubt. He then followed South Eighth to Kennilworth avenue. There is an open place here and the trail, it is thought was destroyed by snow blowing over it. The dog was then taken to the starting place ran the trail over and stopped at the same place. Then he was led out Kennilworth down John and Fair streets, South Ninth and Tenth into Elm and back to Kennilworth in the hopes of again picking up the scent but in vain Three times the bloodhound, in following the scent went to the porch of a home on South Eighth street, near Kennilworth. The people were above suspicion They returned from Cincinnati on the night train and had just gotten home The dog, it is said, was led past Lane's home on Sixth street and twice stopped there

Hunt Till 3 a. m.

D O Nicodemus who accompanied the dog here, conducted the hunt He was followed by Mr. Powers, officers, newspaper men and an angry crowd of citizens all anxious that justice be done. At the request of Mr Powers the hunt was discontinued about 3 o'clock Monday morning

Find Bloody Kerchief

The evidence which Lane is said to have been arrested on is very damaging and against him After the bloodhound had been dismissed and the crowd dispersed Lieut Hankins and Officer Gorman went to the scene of the assault While kicking around in the snow Officer Gorman picked up a handkerchief which he had uncovered The handkerchief had splotches of blood upon it and it was taken to the home of Mr. Powers. A laundry mark in the corner attracted their attention It was too dim to read with the naked eye and a miscroscope was secured. In one corner, it is said, was the word "Lane"

Lane Is Arrested

With this evidence to work on A. S. Moore and Lieut. Hankins went to the Lane home on Sixth street. The latter went in and awakened Lane. He made no protest but dressed and when he reached the street he said, "What's up, what's up, getting a fellow up this time of night" He was taken to police station and brought to Dr. McClain's office where an examination was made. He was then returned to the city prison. It is said, Lane had been drinking during the day and in the evening plainly showed the effects of it It is said, his clothes were soiled with mud when arrested

Protests Innocense

Chief Williams and others put Lane through a little "Third Degree." Under the "sweating" Lane is said to have denied any knowledge of the crime When the bloody handkerchief was flashed before Lane's eyes he is said to have winced for a minute but regaining his composure it is learned, said, "Aren't there more Lanes in this town besides me?" He was noticeably uneasy after this, they say

Mayor Out of City

Mayor Cassingham is at present out of the city. Inquiry last night as to whether or not the case would be taken up before his return brought the answer that they were not quite satisfied with the evidence at hand and were not yet ready to proceed The mayor is expected back today or Wednesday

Same as North Case

In many ways the criminal assault upon Selma North a week ago is the same They were committed at about the same hour, near the business district and the descriptions of the assailant in both cases are much the same The general belief upon the street is that the same man committed both crimes

A Hard Chase

Nicodemus, is the belief that if Lane was suspected last night the bloodhound should have been taken to him He stated that if Lane were really the right party that the dog would have smelt his shoes and then jumped up on his breast and that it would have been impossible to get the dog away without using force Nicodemus stated that it was the worst kind of a night to pick up a scent. Cold and snowy and the winds blowing snow over the trail made it hard for the dog to keep the scent. The scent was taken from the footprints in the snow and mud in the alley He stated it was one of the hardest chases he ever experienced

Assault on Fifth Street

Josie Wright, 17, in company with Gladys Berry, 14, were going north on Fifth street near the Chinese laundry Sunday night about 9 o'clock when a man stepped along side of Miss Wright and seized her by the arm. This frightened the girl who let out a scream. Her mother runs a boarding house next door and the Berry girl hurried to the door of the home for help The screams frightened the man and he released his intended victim and rushed to Main street When the police were first notified they were told that some one had tried to snatch Miss Wright's purse

As the girls passed north on Fifth street along the postoffice building they noticed someone following them When they reached the Chinese laundry the man was right behind them and he is alleged to have said, "It's rather slushy tonight." Then he was refused Miss Wright's company and said he would go anyway

Lane, is said, to have admitted that he grabbed hold of a girl on Fifth street but stated, it is said, that he thought her someone else

Atty. Glenn to Defend

Henry Lane, it is said, was afraid to spend the night in the city prison It is said that he requested to be taken to the county jail late last night. When asked why, he is alleged to have said, "There's 10,000 people in Coshocton and about 7,000 think me guilty."

It is said, that Lane's father remarked if anything happened to his boy confined in the city prison he would hold the city responsible.

It was stated last night that Attorney James Glenn had been retained to defend Lane.

PROBABLF SCHEDULE OF BASKETBALL GAMES

Following is the probable schedule of games, which has almost been completed for the high school basket ball team for the coming season, the first game of which will be played here next Friday, with Dennison High school as the attraction.

Friday, Dec. 8, Dennison H. S. at Coshocton

Friday, Dec 15, New Lexington H. S. at New Lexington.

Friday, Dec 22, Zanesville H. S at Coshocton

Friday Dec. 29, Mt Vernon H. S. at Mt. Vernon.

Friday, Jan. 5, West Lafayette College at West Lafayette.

Friday, Jan. 12, Newark H. S. at Newark.

Friday, Jan 19, Cambridge H. S. at Cambridge

Friday, Jan. 26, Cambridge H. S. at Coshocton.

Friday, Feb 2, Newark H. S. at Coshocton

Friday, Feb 9, Zanesville H. S. at Coshocton

Friday, Feb 16, Steubenville H. S at Steubenville.

A number of other games will also be scheduled, the season ending in the latter part of March.

NATIONAL CASH REGISTER CO. IS MADE DEFENDANT

Cincinnati, O., Dec. 4—The Federal government filed a suit in the U. S Circuit Court here today against the National Cash Register Co. of Dayton alleging monopoly in restraint of trade.

C. U. Y. P. Society

The Christian Union Young People's Society met at the Christian church last night and elected officers for the next six months: Those honored are:

President, Charles Clark

Vice President, John Kratz.

Secretary, Pearl Swigert.

Asst Secretary, Grace Murphy.

Treasurer, Regina McFersion.

Asst. Treasurer, John Ransopher.

Organist, Ruth Calhoun.

Asst. Organist, Bertha Peacock.

Librarian, John Kratz

Asst. Librarian, El Calhoun

Mrs Phoebe White of New York City is visiting at the home of S. S Chaney's West Carlisle.

Miss Bessie Corder of Bladensburg visited over Sunday with her father and brother of West Carlisle.

Mrs. Robert Dumermuth went to New Bedford Monday, where she will spend a week as the guest of her sister, Mrs. David Allen house.

NEWSPAPERARCHIVE®

THE DAILY TRIBUNE

INDEPENDENT MORNING DAILY

Entered as second-class mail matter at the postoffice at Coshocton, Ohio, under the Act of March 3, 1879.

Editorial Office, Counting and Press Rooms, Main Street, near Sixth. Office open day and night.

The Tribune receives the service of the American Press Association, the International Syndicate, and the Publishers' Press, New York.

A special favor is conferred by telephoning news to The Tribune. Both Phones

SUBSCRIPTION TERMS:

Delivered by carrier, a week	10c	Four months by mail	$1.00
One year by carrier	$5.00	Three months by mail	.75
One year by mail	$3.00	Two months by mail	.50
Six months by mail	$1.50	One month by mail	.25

Cards of thanks and obituaries will be charged for at 5cts per line.

COMMUNICATIONS.

The columns of The Tribune are open to communications from its readers. All manuscripts should be plainly written and on one side of the paper only. No communication indulging in abuse or offensive personalities will be accepted. Opinions by the authors of communications in no way commit the paper to their views. No communication will be accepted which is not signed in good faith by the author, but upon request the signature will be omitted from the publication. No communication in excess of 700 words will be accepted.

TRADES UNION LABEL COUNCIL COSHOCTON

A PARALLEL CASE

It used to be a common thing to argue that the institution of slavery was not a bad institution; that it was the bad master that stirred up all the agitation about slavery; that the negro was happier and better off in every way a slave than he would be a freeman.

There are plenty of men in this community who listened as boys fifty or sixty years ago, to that sort of talk. And they listened to it right here in the North. They heard it on the street corners. They heard it in men's homes. And, worst of all, they heard it straight from the pulpit.

It has been a long time since that kind of talk was indulged in all over this country, but sixty years ago slavery was defended in just that way. And today identically the same kind of argument is put up in defense of the saloon. Indeed, so closely do the saloon arguments today parallel the slavery arguments of two generations ago that the similarity must be startling to those old enough to have heard both.

Today it is the liquor business which has its defenders, although we are glad to say they are fewer today than were the defenders of slavery ten years before it tottered toward its extermination. Men are saying that the liquor business as a general proposition is all right and should not be condemned because bad men handle it in a retail way.

Some people are fooled today with that argument as they were with the defense put up by the defenders of slavery sixty years ago. But not many are deceived. The liquor business occasionally finds a defender in the pulpit, as slavery did of old, but the ministers who defend the liquor traffic are few indeed.

But even if liquor should be dispensed over a bar by a minister of the gospel, would that rob the saloon of any of its hideousness? Would it rob drunkenness of any of its humiliation and shame? Would it detract from the poverty and suffering and crime that are the inevitable attendants of the legalized liquor traffic?

They had slave owners, but that did not justify slavery. [illegible] owners did not rob slavery of its vices. Good men [illegible] lived into a defense of slavery, but they could not make the institution of slavery good. And the fact that some good men here defend the open saloon is no justification for the traffic in intoxicants.

Slavery, in the end, proved even more harmful to the owner than to the owned. Slavery was demoralizing the white men to a greater extent than it did its black victims. It was hastening the overthrow of the government that legalized it more surely and more remorselessly than it was the unfortunate black race that submitted humbly to the wrongs practiced upon them.

And [illegible] the legalized traffic in intoxicants will force its own destruction in this country. Like slavery, it is morally inexcusable and economically indefensible. Good men engaging in the business cannot save it. It will, rather, demoralize all who touch it and all who share its profits. A thing which brings poverty to the individual can never bring wealth to the state.

THEY'RE ALWAYS ON HAND

A recent Washington, D. C., news dispatch contains the following statement: "The beneficiaries of the woolen and cotton schedules have already pitched camp in Washington, prepared to fight the report of the tariff board."

Now no one knows what the report of the tariff board will be. It is not completed. No one knows, unless it be the president and a few of his confidential advisers, when it will be made public. So why all this haste on the part of the protected interests to be ready to strike even before they know they will have any occasion to strike?

Is this attitude on the part of these interests not a tacit acknowledgement that the duties on woolens and cottons are so high that the manufacturers feel sure the investigations of the board will lead it to recommend a heavy reduction? Isn't it an admission of guilt, as well as fear?

The Washington dispatches also say: "It is now plain that an attempt will be made to discredit the report of the tariff board." Why should it be announced that an attempt will be made to discredit the report before anyone knows what the report will contain? Isn't it high time that someone were knocking the chip from the shoulders of these highly protected interests?

That the Protective Tariff League, which derives the bulk of its financial support from the textile manufacturers, will lead the fight is of course, not surprising, neither is it so important. It was to have been expected. More assuring is the report that neither the president nor Mr. Underwood, the real Democratic leader of the house, intend to stand for any political play in the revision of the tariff.

Underwood says, "The people want relief, not politics." The Democrats will serve the country well in this juncture by giving due consideration to this tariff board report. If it have merit the people should have the benefit of its investigations. Only the special interests have anything to gain from "playing politics."

The president confines his message to one subject—the trusts—and remarks, "I have put all my eggs in one basket." Congress will doubtless put basket, eggs and all safely away in cold storage.

Sometime, somewhere, a milliner and the wife of the man who refused to pay the milliner will sit together on a woman's jury. Won't that be fun for the spectators!

It is not only right that you should do your Christmas shopping early, but you ought to buy something when you shop.

The Last of the Mohicans seems to have gone for good taking with him the last of the old-fashioned Indian summers.

The Wise Guy says: speaking of regulation, the woman who can regulate one of these employment office cooks has something on the best of men.

Walker & Lawrence
"A Good Place To Buy Good Shoes"
AMERICAN BOY SHOES FOR BOY SCOUTS

CONGRESS OPENS WITH SENSATION

Washington, Dec. 4.—Raps from two gavels, one in the hands of Vice President Sherman in the senate, and the other held by Speaker Champ Clark in the house, set in motion the first regular session of the Sixty-second congress, which will be in session probably until June and which will be characterized by sparring matches preparatory to next year's presidential battle. The sessions were brief and both houses adjourned until tomorrow, when the president's message will be received.

The speech of Representative Littleton demanded an investigation of charges against him and hinting at sensations in the steel trust hearings, was the sensation in the house.

Fully four-fifths of the members were present when the session opened. The galleries were crowded with government officials and members of the families of congressmen. The gowns of the women and the great array of beautiful flowers upon the desks of the members made a pleasing scene.

Five new members took the oath in the house, but one vacancy still remains. It was created by the death of E. H. Madison of Kansas.

Expenses of Government.

The house received from the treasury department the estimates for the cost of running the government during the fiscal year of 1913. The estimates show an apparent saving of $21,283,921.43 as compared with the amount appropriated for the current year.

Substantial decreases are shown in the estimates for the pension fund, the conduct of the executive establishment and the department of agriculture, but these are practically offset by increases in the amount asked for the military and naval establishments. The total amount estimated for all the expenses of the government so far as the departments are concerned is $745,834,563, as compared with appropriation of $757,218,485 made by the last congress. These amounts, however, are not inclusive of the expense of running the postoffice department, which amounts to about $250,000,000, to be paid out of the postal revenues.

The estimates show that the secretary of the navy wants to continue the two battleships program, although the total asked for the navy is approximately $1,000,000 less than that allowed last year.

For the fortification of the Panama canal the sum of $5,640,950 is estimated, this to be expended in constructing army fortifications and mines in the zone. The last appropriation carried only $3,000,000 for this purpose.

There was nothing of the spectacular in the senate's program. Little interest was taken in the proceedings because of the more lively scenes in the house.

Littleton Defends Himself.

In the house Mr. Littleton said he was more determined than ever to declare himself against Henry B. Martin, secretary of the Anti-Trust league, whom he charges has circulated falsehoods concerning his attitude on the steel trust committee. Last night in Washington Martin attacked Littleton in a public speech, reiterating his charge that the "congressman was a trust ally."

W. J. Bryan has called Littleton a reactionary. Members of the house who gathered at the capitol talked of little else than the steel trust incident. Republican members declared that Representative H. Olin Young of Michigan, another member of the steel committee, also would demand the floor, since the secretary of the Anti-Trust league included him in his attack.

DENOUNCE LITTLETON

Washington Branch of Anti-Trust League Adopt Resolutions.

Washington, Dec. 4.— Representative Martin W. Littleton and H. Olin Young of Michigan, members of the Stanley steel investigating committee, were denounced in resolutions adopted at a mass meeting of the Washington branch of the Anti-Trust league. The meeting was called by Henry B. Martin of New York, secretary of the league, whom Mr. Littleton charges with having inspired newspaper publications reflecting on his integrity. Although the meeting was advertised in a picturesque manner less than 200 persons attended.

The notice of the meeting contained this statement: "Littleton's surrender to the steel trust will be discussed in strong language; so strong, in fact, that it will be inadvisable for ladies to be present."

ASSESSMENTS OF MINERS ARE DISCONTINUED

Indianapolis, Ind., Dec. 4.—Assessments of 50 cents a month, aggregating $125,000 every 30 days, which members of the United Mine Workers have been paying for the last year to assist in the carrying on of strikes, have been discontinued by order of International President John P. White.

PROSECUTE M'MANIGAL

Milwaukee District Attorney to Take Steps If Complaint Is Made.

Milwaukee, Dec. 4.—There is a possibility that Ortie McManigal, whose testimony is said to have forced the McNamaras to plead guilty in Los Angeles, may be tried in Milwaukee for the dynamiting of the hoisting derrick of the Milwaukee Western Fuel company on March 16 last.

When asked what he would do if McManigal was released in California, District Attorney Zabel said:

"I will take steps to have a warrant sworn out for McManigal if a complaint is made and will also attempt to have him brought to Milwaukee for trial providing he is released on the charges now pending."

The dynamiting of the derrick caused damages of $100,000 and injured five persons. McManigal and his wife formerly lived in Milwaukee.

Quinine Doesn't Cure Bad Colds

You will distinctly feel your cold breaking and all the Grippe symptoms leaving after taking the very first dose.

It is a positive fact that Pape's Cold Compound, taken every two hours, until three consecutive doses are taken, will end the Grippe and break up the most severe cold, either in the head, chest, stomach or limbs.

It promptly relives the most miserable headache, dullness, head and nose stuffed up, feverishness, sneezing, sore throat, running of the nose, mucous catarrhal discharges, soreness, stiffness and rheumatic twinges.

Pape's Cold Compound is the result of three years' research at a cost of more than fifty thousand dollars and contains no quinine, which we have conclusively demonstrated is not effective in the treatment of colds or grippe.

Take this harmless compound as directed, with the knowledge that there is no other medicine, made anywhere else in the world, which will cure your cold or end grippe misery as promptly and without any other assistance or bad after-effects as a 25-cent package of Pape's Cold Compound, which any druggist in the world can supply.

JOHN D. RESIGNS

Archbold Is Elected to Succeed Him as Head of the Oil Combine.

New York, Dec. 4.—John D. Rockefeller resigned as president and director of the Standard Oil company of New Jersey. John D. Archbold was elected president in Mr. Rockefeller's place. A majority of the officers and directors who for years have been associated with Mr. Rockefeller in the control of the Standard Oil company of New Jersey also handed in their resignations. These included William Rockefeller as vice president and director; C. M. Pratt as vice president; William G. Rockefeller, assistant treasurer; H. C. Folger, Jr., as secretary and assistant treasurer, and Directors H. M. Flagler, L. J. Drake and E. T. Bedford.

Mr. Archbold, the new president, also resigned as vice president. The board of directors is reduced from 14 to nine members.

WILL GO TO CHINA

Rumors In Omaha That Troops Will Be Immediately Dispatched.

Omaha, Dec. 4.—Rumors in the Omaha headquarters of the department of the Missouri are to the effect that American soldiers are to be immediately dispatched to China, but whether for intervention or the protection of Americans in that country is unknown. The army officers will not discuss the situation.

The department by telegraph stopped the sale of soldiers' buffalo overcoats which conducted in Omaha for coats which has been conducted in Omaha for the past 30 years, during which 500 coats have been disposed of. There are yet 4,500 of these coats, relics of the Indian wars. Some time ago the government decided these could could never be used and ordered their sale. This order was countermanded by telegraph. Great quantities of army supplies are being shipped from the government corrals in Omaha to Manila.

OIL EXPLODED.

One Dead and Two Others Fatally Burned.

New Albany, Ind., Dec. 4.—Mrs. Edward Case is dead; her daughter, Mrs. Nora Lynch, and her son, Raymond Case, 10, are dying, and a second son, John Case, 17, is severely burned, as a result of the mother's attempt to start a fire with coal oil at her home four miles north of here.

The oil can exploded in the mother's hands and she was wrapped in flames. The children rushed to her aid. Mrs. Lynch and the younger son inhaled the flames, and John Case was burned about the face and hands.

Yaquis Turn on Madero.

Monterey, Mexico, Dec. 4.—In addition to its other internal troubles, the Madero administration has a small uprising of Yaqui Indians on its hands, according to dispatches from points in the state of Sonora.

Read The Morning Tribune

Give Him A Robeson Shuredge

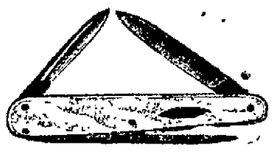

Pocket Knife For Christmas.

In A Handsome Gold Decorated Gift Box.

Made of Wardlow's [English] Steel tempered by an unusual process which gives a biting edge that lasts. Blades open easily but close with a snappy click that tells of skilled workmanship.

Every Knife Guaranteed. See our Window Display.

The Gray Hardware Co.

Cash Wins

3 day Sale of 1911 Pack
CANNED CORN
Regular 10c can in most stores.
Monday, Tuesday and Wednesday
6c Can.
THE CASH STORE
Frank C. Burch, Prop.
311 Main Street. Walnut at 6th St.

IN HONOR OF KING & QUEEN

Bombay, Dec. 4.—A brilliant fete in which 26,000 children took part was held here in honor of King George and Queen Mary, who will be crowned emperor and empress of India at the Durbar. The scene was a brilliant one. The uniforms of the British army officers, together with the quaint dress of the native chieftains and the bright costumes of the royal party, made a scene of magnificent splendor.

SUPREME COURT DECISIONS.

Person or Corporation Limited to One Coal Land Entry in Alaska.

Washington, Dec. 4.—The government won a vitory in its campaign against Alaska coal land frauds when the supreme court of the United States decided that a person or association is limited to one coal land entry in Alaska. Accordingly the court held valid the indictment charging Charles F. Munday and Archie W. Shields with land fraud conspiracy.

"Independent" grain elevator operators along the Missouri river won a victory over the railroads when the supreme court decided that elevator companies, such as the Updike Grain company with plants not alongside the tracks of the Union Pacific Railroad company, but located in the Missouri river cities, reached by the railroad, were entitled to compensation for the elevation of grain in transit.

Beef Packers' Case.

The supreme court took under consideration the application of counsel for the Chicago beef packers for a stay of their trial in the United States district court at Chicago, on charges of criminally violating the Sherman anti-trust law. A stay and bail was asked until the court could pass on the constitutionality of the Sherman anti-trust law as a criminal statute.

The supreme court also took under consideration the application of the Leaf Tobacco Board of Trade of New York to have that tribunal review the reorganization plan of the American Tobacco company. A decision is expected next Monday. The government opposed the motion.

Pili Nuts.

Pili nuts are two to two and one-half inches long and triangular in shape, with three ridges. They are brown and have a shell that is very hard to break. The meat is of a cream color and quite delicious. At the present time these nuts are not used for commercial purposes, but are eaten by the natives of the Straits Settlements.

Government Inspection

By skilled examiners, working directly under the orders of the Comptroller of the Currency, makes

THE COMMERCIAL NATIONAL BANK

An absolutely safe bank for all the people all the time

TOTAL ASSETS

Over one and one-eighth million dollars.

J. W. Cassingham, Pres.
E. L. Lybarger, Vice Pres.
J. M. Maylone, Cashier
C. H. Magruder, Asst. Cashier.

Tonight At The Colonial

The Cattle Thief

That Wild And Wooly Western Play.

That Somewhat Different Backman Comedy Company

10c To All. Saturday's 15c.

In Some Places.

"Men can't be always strictly guarded in everything they say or do."

"I have known it to be done."

"Where, pray?"

"In the penitentiary."—Baltimore American.

NEWSPAPERARCHIVE®

Classified Advertisements

The Morning Tribune Classified Page is the meeting place of Buyer and Seller, get in and be convinced.

What you want, someone else has. What someone else needs you may have. The great Clearing House for the people's wants and the people's needs is the Classified Page in The Morning Tribune. If you need something, ask for it through The Morning Tribune's classified columns. If you have something of value which you do not use yourself, make it known through **The Classified Columns of The Morning Tribune.** It is the most closely read, the most widely read page of any local newspaper. Use it, it's cheap. It's effective. It gets results. The best 25 cent investment on earth. Try it. **25 words or less for 25 cents, to run six times.**

HENRY MILDER

626 Main street. Bell phone 410
DRY CLEANING & PRESSING
Ladies and Gents Suits $1.25
Ladies and Gents Overcoats $1 to $1.25
Goods called for and delivered.
OPEN EVENINGS

WANTED

WANTED—To rent a farm of 100 acres or more on shares. Will take half interest in stock or would pay cash for farm. Address X care Tribune.

WANTED—A girl to assist in general housework. Inquire of Mrs H. B. Poppe 330 Elm street.

WANTED—Horses. Will buy 50 head of any kind of horses, sound or unsound. Will be at Markley's livery barn all week. Warren Smiley.

WANTED—A young man of character and ability to handle an attractive proposition in Coshocton and vicinity. If you are earning less than $25.00 per week and want to better your condition, apply to S. R. T., care Tribune.

WANTED—A good agent to handle specialty and to manage territory. Address Walter Gordon Co. box 372 Harrisburg, Pa.

WANTED—To buy fat cattle. Must be fat. Cows and bulls, not too old. Will also buy some fresh cows. Phone Citz. Coshocton 5 John Pickerell.

WANTED— The public to know that our new store at 1008 Main st. will be opened to the public at 5:30 P. M. Nov. 30th 1911. A present to each purchaser at this opening C. M. Bible.

WANTED — Orders for home made cakes. Fruit cakes a specialty. Prices reasonable. Call Citz. Phone 631 B.

WANTED — Pupils on piano. Progress guaranteed. Student of Dana's Muscial Inst., also pupil of Wilson G. Smith. Bell phone 657. Residence 659 Ash street. HAROLD E. STEVENSON.

WANTED—All old patrons of the Owl Shop to try Bert & Martin, the 20th century barbers, under Siegrist and Williams' Drug Store, 5th and Main streets.

WANTED—Hides, pets, furs, tallow and ginsing, top market cash prices. Call and be convinced. Rear 513 Chestnut street. Just back of Carton's shoe store, both Phones. A. L. Stevenson, Coshocton, O

DOCTOR COOK BRINGS SUIT

Claims His Reputation Has Been Injured by a Newspaper Item.

New York, Dec 2—Dr. Frederick A Cook, the near-polar explorer, entered suit to recover $100,000 from the New York Times on the ground that his reputation has been injured and public distrust has been engendered through the publication by the Times of a story that he was egged when he tried to lecture in Copenhagen on Oct. 24. Dr. Cook says that he has published a book "to make clear to the public the true facts upon which I base my claim and reputation as an explorer and discoverer of the north pole," but that through the publication of the egg story sales of the book have fallen off and many of his lecture engagements have been canceled.

Unique Poor Farm.

Providence, R. I., owns the most valuable municipal poor farm in the world. It is in the center of one of the most fashionable residential districts of the city, and the property is valued at $1,000,000. The farm is a bequest made by Ebenezer Dwight Dexter to the city in 1824, and none but those who once owned and paid taxes on real estate in Providence or whose father or mother was a real estate taxpayer in that city will be admitted to the farm.—Boston Globe.

PUBLIC SALE

PUBLIC SALE—J. W. Richcreek of Jackson tp., will give a public sale, Tuesday, Dec. 12, at 1 o'clock, of sheep and cattle.

PUBLIC SALE— At Mound, O., Dec. 2, at 1 o'clock sun time, 7 head cattle to highest bidder. D. W. Babcock.

NOTICE

NOTICE — Make a Christmas present to the needy mountaineers of North Carolina. Your offering of clothing, school books, good literature or cash will be called for by notifying Robt. Dummermuth, B 292 Citz., or at county clerk's office.

Clay Eaters In Africa.

In the colony of upper Senegal and Niger, near a place named Diekuy, exists an edible clay of which the natives are very fond. It is found in a layer between strata of limestone, and a gallery has been driven into the earth for the extraction of the substance. It is not only eaten on the spot, but, broken into pieces a few inches across, is sold to the inhabitants of the surrounding country over a radius of some twenty miles. It is said by French explorers that some natives consume several pounds of this strange food every day. A similar custom is found in the Sudan and in other parts of Africa.—Youth's Companion.

FOR RENT —Rooms

FOR RENT—One or two nicely furnished rooms for couple, in very desirable location. No children. Inquire 310 South Fourth street.

FOR RENT — Furnished room with all modern conveniences, 212 S. Eighth street, first door south of Fire Station.

FOR RENT — Three furnished rooms, convenient location, good neighborhood, reasonable price. Inquire 789 Chestnut street, opposite High school building. Citizens phone 295

FOR RENT—Five rooms, with all modern conveniences in the Hesket residence, Cambridge street. Suitable for small family. Laundry, with soft water attached, Call 539 Cambridge st, or see J. A. Heskett.

LOST

LOST— One fine Delame Ram, 4 years old, weighing about 160 lbs. Short thick horns about 4 inches long, been missing 10 days. Finder notify G. G. Bryan, Dresden. O Receive reward.

LOST—Automobile tire chain. If found please telephone Thomas garage.

DAILY FASHION TALKS

BY MAY MANTON

OF STRIPED AND PLAIN SILK.

SILK is one of the most fashionable materials of the season. Here is a gown that combines striped with plain. It is graceful and attractive in the extreme and both in style and materials it is adapted to many occasions. It suits the bridge luncheon perfectly well. It is excellent for the theater and occasions of the kind and it is equally desirable for the informal dinner. The blouse is essentially novel. The upper portion is full and the lower portion is cut in one with the sleeves, and these sleeves can be made short or in elbow length, with one or two frills. The bertha gives distinctly individual lines and is charming, and, if the gown is wanted for evening occasions, the yoke can be omitted. The skirt is circular with a double box plait at the back. It can be cut either to the high or natural waist line. In the illustration it is trimmed with frills and such trimming is much liked and is very pretty, but if a tunic effect is wanted a band could be arranged as indicated in the back view. Skirts in the pretty round length are being much used just now and are always becoming and attractive, but those that clear the floor are correct and this one can be finished in either way. The silk illustrated is smart and in every way to be commended, but such a gown as this one can be made from any seasonable material. Crêpe de chine would be lovely so treated, messaline is greatly liked for gowns of the kind, all poplin weaves are much in vogue and with any of these materials can be combined a contrasting one of lighter weight to be used as trimming.

7218 Fancy Blouse, 34 to 40 bust.
7129 One or Two-Piece Circular Skirt, 22 to 32 waist.

For the medium size the blouse will require 2¼ yards of material 27, 2 yards 36 or 44 inches wide with 2 yards of messaline for the full portions, bertha and frills, 1¼ yards of all-over lace 18 inches wide; for the skirt will be needed 6 yards 27, 4½ yards 36, 3½ yards 44 inches wide, with 2 yards of messaline for the frills.

The May Manton pattern of the blouse, No. 7218, is cut in sizes from 34 to 40 inch bust, of the skirt, No. 7129, in sizes from 22 to 32 inch waist. The embroidery design, No. 552, includes four yards. They will be mailed to any address by the Fashion Department of this paper, on receipt of ten cents for each.

FOR SALE—Live Stock

FOR SALE 85 head of Delaine sheep, from one to five years old. J. L. Trotman, 710 Cambridge street, Coshocton.

FOR SALE—Thoroughbred Duroc Jersey, pigs of both sex. Both Phones. J. Floyd Moore, Mohawk Village.

FOR SALE—Bourbon Red turkeys, Poland China sows, bred, fifty good ewes, also a Jersey bull one year old. J. J. Orr, Coshocton, route 7

FOR SALE—4 head of cattle, 2 heifers, a steer and a fat cow. Will Dawson, Conesville R. F. D. No. 2. Bell phone

FOR SALE—Black Minorca pullets and cockerels. Northup strain, scoring up to 94 1-2. First prize at County Fair. Wm. J. Walker, West Bedford, O.

FOR SALE—Black horse, 7 years old, weighs 1300. Brake single and double. Call Bell phone 641 Charles. H. Stipes.

Shifting Ministers.

One of Wesley's reasons for shifting his preachers every three years was avowedly that they might be able to preach the same sermon over again to different congregations. He knew by experience the difficulty of sermon making. After a few weeks, he said, a preacher cannot find matter for preaching every morning and evening, "nor will the people come to hear him, whereas if he never stays more than a fortnight in one place he will find plenty of matter, and the people will hear him gladly. I know that were I to preach one whole year in one place I should preach both myself and my congregation to sleep."—London Chronicle.

FOR SALE—Miscellaneous

FOR SALE- Encyclopedia of applied electricity, in 5 volumes Cost $18.00 will sell for $10.00 Can be seen at Vensel's barber shop on Walnut street.

FOR SALE--Typewriter, L. C Smith & Bros, visible writer, almost good as new. Will sell at a bargain at Western Union Telegraph office

FOR SALE -New Idea Spreaders, 55 and 75 bushel sizes. Inquire of Ransom E. West, Fresno. Citizen Phone West Lafayette exchange; Bell Phone, Coshocton exchange

FOR SALE—Four lots in Fresno well located, one cow and two yearling heifers. Inquire Mrs. Belle Seedle, Fresno, No. 3. Squire Carnahan's Farm.

FOR SALE—One set heavy draft harness, new last May. Inquire of G. W. or R. E. West, Fresno. Both Phones.

FOR SALE—A perfectly new piano, won in the Hefling word contest by Miss R. R. Harris. Terms very reasonable Apply at rooms of the Hefling Music Co.

FOR SALE—High Grade investment securities yielding from 4 to 6½ per cent. Inquire of H. M. Ewing, Gourley Bldg., Coshocton, Ohio.

Belle's Idea.

"Belle has been going in lately for arts and crafts."

"What's her idea?"

"She declares that it takes both art and craft nowadays to capture a husband."—Boston Transcript

Native Indian Soldiers Who Form Part of the Durbar Show

THOUGH for years their grandfathers, conquered in the two Sikh wars of 1845-6 and 1848-9, were the mortal enemies of the British, King George has no better or more loyal native Indian soldiers than the Sikh and Punjabi troops, which will attend him during the durbar. The inhabitants of the Punjab have been from time immemorial among the most warlike in India. It was in that part of the peninsula that Ranjit Singh in the early part of the nineteenth century, built up a powerful Sikh monarchy, extending to Kashmir, which was long a menace to British supremacy. The term Sikh originally signified only "a disciple" and was applied to a religious community which was an offshoot of Mohammedanism. The adherents of the new religion, which was founded in the fifteenth century, became under a series of ten pontiffs a strong nation and even now that they are in subjection to the British constitute one of the finest elements of the population.

MISCELLANEOUS

FREE SAMPLE— Send me your address and I will mail you in plain sealed wrapper a sample box of Watts O. K. Ointment remedy for all irritations of the skin. Don't suffer any longer. Write today. Address E. Watts, Distributor, 25 East 14th st, New York

HER BOOK OFFENDS ALFONSO

Infanta Eulalia Notifies King She Will Quit Spain For Good.

Paris, Dec. 4.—The following telegrams which have been exchanged by King Alfonso of Spain and his aunt, the Infanta Eulalia, who is a resident of Paris, are printed here. The king wires: "I am astonished to learn by the newspapers that you are publishing a book under the pseudonym of 'Countess Avila,' and by other news I suppose the book will cause a great sensation. I order you to suspend this work until I have taken cognizance of the book and authorized its publication."

To this peremptory order from her nephew the Infanta replied: "I am astonished that anyone should judge a book before knowing what it is. Such a thing is only possible in Spain. Never having loved court life, I take this opportunity to bid you goodby, for after such a proceeding, which is worthy of the inquisition, I consider myself free to live in private life as seems good to me."

The Infanta Eulalie intends to sell all her property in Spain. The book referred to is called "Life's Thread." It is written in French, but has not yet been published. It pleads the cause of divorce in the name of reason and reality.

AGAINST MADERO

Dr. Gomez Says He Is Not With the Reyestas.

Juarez, Mexico, Dec. 4—Dr Francisco Vasquez-Gomez is regarded as the head of the opposition to President Madero. General Orozco has given out a letter he has received from Vasquez-Gomez, who says that he is not a Reyesta and is not connected with the Reyesta revolution, but that the old revolution has not been completed and that he is still carrying out the San Luis Potosi plan for which the Maderistas fought against the Diaz government. Dr. Vasquez Gomez in his letter says that this plan will be carried out by him, as the present government in Mexico is not doing it. This is the strongest statement yet made by any of Madero's opponents

ELECTION AT LOS ANGELES

Opponents of Harriman Claim His Vote Will Be Cut In Two.

Los Angeles, Dec. 4—The women of Los Angeles will cast their first ballots tomorrow. The campaign is over, the last of the rallies being held by the Socialists. Up to Friday the greatest interest in political circles was on the question of how the women were going to vote. Since the McNamaras' confession and plea of guilty, all interest has centered in what effect that will have on the candidacy of Job Harriman, Socialist candidate for mayor and one of the McNamara counsel.

Saturday the Socialists made a frantic statement that as Harriman protested he had been in complete ignorance of the plan to have the prisoners plead guilty and could prove it, the plea would have no ef

Speaking Correctly.

She — Speaking correctly, darling should I say "I will have a new dress" or "I shall have a new dress?" He - Speaking correctly, absolutely correctly, my love, you should say, "I won't have a new dress."

FOR SALE—Farms

FOR SALE—32 acres hill ground good house, barn, fruit, good water, timber, land and repairs good, school and church handy, 14 miles north of Coshocton on Main county road. Price $1700. McConnell & Karr, agents.

FOR SALE—The late Hiram and Jane Dickey homestead near Keene, Millcreek township. 115 acres good hill land in good shape fair building, well fenced, well watered by springs. Estimated $3000 worth of timber on farm. Will be sold at right price and good terms. W. H. Dickey, P. O. Coshocton. John L. Dickey, Chas. T. Dickey, Fresno, Citz. 644.

NOTICE TO HUNTERS

The undersigned land owners, in the Adams Mills neighborhood positively prohibit hunting, shooting, trapping, or otherwise trespassing on any of their land.

W. L. Robinson, Mrs. E. R. McCabe, Wm. L. Marquand, David Balo, W. L. Marquand, James Scott, Jacob Balo, H. P. Balo, S. J. Ross, H. S. Scott, Mrs. M. A. Smith, Laura C. Smith, Mary I. Gray, Prescott Gray, J. B. Skinner, Henry Cox, N. L. Cox, Mrs. Martha Balo, W. J. Denny, G. E. Graham, C. B. Guild, Isaac Fox, Adam Bible, J. M. Newcome, S. I. Newcome.

Servia's "Death Mask" Stamps.

The famous "death mask" stamps of Servia were a special series issued to commemorate King Peter's coronation. He it was who in 1904 ascended the throne left vacant by the assassination of King Alexander and Queen Draga. The central portion of the design consists of two heads, one, that of Peter, being placed slightly to the right of the other, that the founder of the Karageorgevitch dynasty in such a way as to show the whole of the one and the profile of the other. It is a grim coincidence that when the stamp is inverted a human face can be easily discerned, which is supposed by many to bear a distinct resemblance to that of the murdered king.

OSTEOPATHY

Dr. D. C. Westfall, the Munn Bldg. Office hours 9 to 12 and 2 to 5. Citizens phone Res. 401-B, Office 717.

Our home bread is made from hop yeast, potatoes and milk. Try one of our 10 cent loaves. The best is always Elder's. Be sure it is Elder's Bread.

For Sale By All Leading Grocers

J. F. Elder

BOUCHARD'S FRENCH CAPSULES. These tiny Capsules are superior to Balsam Copaiba, Cubebs, etc., and guaranteed to cure GONORRHOEA and GLEET in 48 HOURS without inconvenience. Price, 50 cts. per box. Sold by druggists. Cut out this adv. and send to the UNITED MEDICAL CO., Box 74, LANCASTER, PA., and they will send you for a sho t time free of charge a 50c box of the Capsules in order to introduce the remedy.

Sold in Coshocton by C. E. Anderson

CHAS. W. LOOS & SONS

Main Street Garage and Salesroom, New and Second-Hand Automobiles for sale. Ricketts Bldg, Opp City Hall Bell phone 573. Cit. 749-B

NEWSPAPER ARCHIVE® NEWSPAPER ARCHIVE®

FOR THOSE WHO WISH TO TEACH

Questions For Applicants For County Certificates.

EXAMINATION HELD DEC. 2, 1911

Prepared by the State School Commissioner to Test the Mental Qualifications of Those Who Seek Positions as Teachers in the Public Schools.

Following is the list of questions as prepared under direction of the state commissioner of public schools, and submitted at the county examination for teachers Dec. 2, for elementary school certificates:

ARITHMETIC.

1. The taxable property of a township is $3,854,000, the taxes amount to $2,875. What is the rate of taxation of the township?

2. A man's income is $900 a year. His rent amounts to one-sixth of his income; his board and clothes amount to twice as much as his rent; all other expense is one-half as much as his rent, board and clothes. How much does he save each year.

3. A note of $450 dated January 1, 1908, was paid in full, three years from date. The note draws six per cent interest, payable annually. If no interest is paid, what was due at settlement?

4. Find the area of a six-inch cube.

5. A lady wishes to secure an annual income of $1,200, and finds five per cent stock to suit her at 110 1-2, brokerage 1-8. How much must she invest?

6. If three and one-half yards of cloth cost $11 find the cost of eight yards.

7. If there was a gain of 15 per cent on tea at $1.08 per pound, what would be the gain per cent if sold at 99 cents per pound?

READING.

The examiner will conduct an oral examination in reading, or he may require the applicant to write the answers to the questions in reading. These questions are suggestive for the oral examination. Applicants for a four-year provisional certificate under the Hawkins law are required to write the examination in reading.

This examination is based in part on Briggs and Coffman's "Reading in the Public Schools".

1. Explain the fundamental principles of the Ward method of reading.

2. Show the difference between learning how to read and reading.

3. Discuss the value and purpose of silent reading.

4. When during the recitation would you assign the next lesson to a fifth grade class, and how much time would you take in assigning this lesson?

5. Write your favorite memory gem, found in any series of readers.

PHYSIOLOGY.

1. Explain in full the process of breathing.

2. What are joints? Classify the joints.

3. Why do bones of an old person break more easily than bones of a young person?

4. Discuss the work of the liver and kidneys.

5. Name all the divisions and valves of the heart.

6. State several effects alcohol has upon the moderate drinker.

7. Explain the best method in caring for the skin in winter and summer.

8. Locate the following bones: patella, humerus, sternum, tibia, and scapula.

UNITED STATES HISTORY, INCLUDING CIVIL GOVERNMENT.

1. Relate briefly the principal battle fought during the French and Indian war.

2. What were the issues upon which McKinley was first elected president?

3. What branch of our government regulates the coining of money?

4. Name the last eight presidents.

5. How did the United States acquire Alaska, Texas, Florida?

6. What were the principal reasons that Henry Clay failed in his ambition to be president of the United States?

7. Explain the results of the "Embargo" and "Non-Intercourse Acts".

8. Give the substance of the 13th, 14th, and 15th amendments to the Constitution of the United States.

THEORY AND PRACTICE.

Based in part on Colgrove's "The Teacher and the School."

1. What opportunity of professional growth is open to the teacher at work?

2. Is it necessary that the teacher know the pupils he is to teach?

3. How do you best study the child, and what do you wish to know of the child's life?

4. Criticise the following excuses for failure: "It was a hard school," "The school board did not support me," "The last teacher had let the pupils do as they pleased."

5. When should a pupil be promoted, and what should be the minimum grade allowed?

6. How many members are there in a township board of education? Who is their clerk?

7. What work in arithmetic should a fifth grade be required to do?

8. Name two O. T. R. C. books for this year's study.

GRAMMAR.

1. Illustrate by sentences: the adjective phrase, the adverbial clause, the noun clause.

2. Write at least four elliptical sentences.

3. Write a sentence that contains a verb of the active voice, and change the thought in such a way that the verb will be in the passive voice.

4. Write three imperative sentences.

5. Give the principal parts of four regular and four irregular verbs.

6. Show that you understand the difference between a co-ordinate and a subordinate conjunction.

7. Define etymology, syntax, inflection, and synthesis.

8. Diagram or analyze: No man's power can be equal to his will.

WRITING.

Copy the following quotation as a specimen of your best penmanship.

A man should always have two rules in readiness; the one to do only whatever the reason of the ruling and legislating faculty may suggest for the use of men: The other to change thy opinion, if there is any one at hand who sets thee right and moves thee from an opinion. — Marcus Aurelius.

LITERATURE.

1. Write at least 12 lines from some poem found in a school reader and mention the author of the poem.

2. Write briefly of Longfellow's life.

3. Who wrote "Snowbound"? Show that you have read this poem.

4. What school readers do you think are the best for a text in reading? Name three of the best selections in these books.

5. Name five of the best books you have ever read, and give your reason for choosing any one of these books.

6. Write briefly of the life of Robert Burns.

7. Do you teach memory gems? Name several memory gems that are favorites among children.

8. Who is James Whitcomb Riley? Quote four lines written by Riley.

GEOGRAPHY.

1. What is the approximate distance from San Francisco to New York?

2. Name the four largest rivers of Ohio and tell where each empties its waters into a larger river or body of water.

3. Name the largest city of each of the following states and locate each city: Illinois, Pennsylvania, South Carolina, Missouri, and Michigan.

4. Locate Switzerland, and discuss its chief industry.

5. Name the cotton states; the corn states; the wheat states.

6. Trace the shortest all water route from New Orleans to Rome.

7. Where are the following places: Mt. Washington, Mt. McKinley, Pike's Peak, the Yellowstone National Park.

8. Locate as nearly as possible the following counties of Ohio: Meigs, Medina, Warren, and Henry.

ORTHOGRAPHY.

The test in Orthography will be oral this month.

Spell: zephyr, felon, epaulets, subpoena, comet, cashmere, pygmies, dissension, visible, bronchial, paroxysm, buffet, furbelow, machinery, chamois, paralyze, partridge, parallel, weevil, moccasin, chaperon, sickle, probing, nadir.

WHAT DO YOU KNOW ABOUT FARMING?

Agricultural Queries For School Teachers.

1. What grades take "Third Division" work in the elementary schools? How much time per week does the State course require given to recitation work in Agriculture in this division?

2. Explain the process of fertilization in corn.

3. Define the following terms: humus, ensilage, legumes, parasites and tubers.

4. How is the lime-sulphur mixture prepared? For what is it used?

5. (a) How are breeds of sheep usually classified? (b) Name two breeds that are called fine wooled sheep.

6. What is a simple rule for the depth of planting seed?

7. (a) Into what two classes may plants be divided with reference to the manner in which their planticts rise through the soil? (b) Give two examples of each class.

8. Name two special topics suggested in the State course for study during the "Winter Seuson."

HIGH SCHOOL AGRICULTURE

1. What is meant by soil inoculation? How is this done?

2. How many pounds of the following seeds make a bushel in Ohio: wheat, beans, oats, clover seed, timothy seed?

3. What is the average quantity of seed required to the acre planting the following crops: wheat, oats, corn, potatoes and timothy seed?

4. Name five objects of pruning.

5. With reference to their relation to animals and plants, bacteria may be grouped under what heads?

6. What are bulbs? Corms? Give examples of each.

7. What is window gardening? Roof gardening?

8. What benefits may be derived from attending Teachers' Institutes? Teachers' Agricultural Conferences?

Modifying the Impossible.

One hundred and two aviators have been killed to date. One hundred and fifteen persons have met death this year while climbing the Alps. But if they hadn't been doing those things they might have been trying to make automobiles ascend telegraph poles.—Cleveland Leader.

Basketball Players are Plentiful

The first call for candidates for the high school basket ball team Monday evening was responded to by about twenty-five men, nearly all of whom have had some experience, in playing the game and all of whom will give the men who make the varsity team a good race for position.

One of the most promising of the list of candidates is Russell Moore, a man almost new at the game, but who on account of his size will be a good man for the center position. All of the members of the last year's team were out for the first practice, and from all indications bid fair to be faster than they were last year and with the familiar faces of Myser and Donley on the forward positions, and Trovinger and Milligan on the guards, there is little doubt that the team will be able to hold its own with the best of them.

The boys, however, will have to play their best in every game, as the schedule arranged by Manager Donley, is one of the stiffest that the local high school team has faced for years. It includes games with several school teams that contested for the Ohio state championship last year.

Framing an Excuse.

Little Boy—Please, Mrs. Grumpy, mother wants to know if you will lend her your washtub.

Mrs. Grumpy (gruffly)—No, I can't. The hoops are off, the bottom's out and it's full of water.—Glasgow Times.

Read A Morning Paper

Get The Tribune Habit.

It's Easy To Form. It's Easy To Take

Try it a month and you would as soon think of going without your morning cup of coffee as you would of going without your DAILY MORNING TRIBUNE.

Only 10 Cents a Week.

A HOME PAPER FOR HOME PEOPLE

CLEAN AGGRESSIVE

INDEPENDENT READABLE

READ IT YOURSELF AND SEE IF IT ISN'T.

MEXICAN REVOLUTIONIST

Dr. Gomez Regarded as Head of Revolt Against Madero.

ELIOT GIVES HARVARD JOLT

Cambridge, Dec. 4. The Harvard undergraduate body received a decided jolt when Samuel Atkins Eliot, Jr., grandson of Harvard's illustrious ex-president, walked into the spacious dining room of the Harvard union with Miss Emma Goldman, the exponent of anarchism, leaning on his arm. With the pair came Dr. Ben Reitman, Miss Goldman's traveling companion, and a number of other students. Many of the other diners were taken at complete surprise, and although some left their places, the majority remained to look and listen.

Attention!!

We want to sell you a Lard Press, Meat Chopper, Meat Saw, Butcher Knife, etc., a good assortment of sizes and styles.

We have gum coats, shell vests and ammunition for the shooting season which will soon be here. We are headquarters for sporting goods.

Coshocton Hardware Company

RHEUMATISM AND KIDNEY DISEASE Cured in a Few Days with Denn's Sure, Safe and Speedy Cure. Our discoverer 10 years a sufferer was cured in one week. 25c and 75c per bottle, all druggists. DENN'S R. C. CO. COLUMBUS, OHIO

THE CASH STORE

YOU'LL LOSE YOUR HEAD if you're going to judge values by price without taking quality into consideration when buying Groceries.

IF YOU COME HERE FOR YOUR GROCERIES you cannot disregard quality for we handle only the grades that will prove as satisfactory in service as our prices are at the time of buying.

The Coshocton Grocery Co.

Cor. 6th and Main Sts. Both Phones.

BANISH THOSE GRAY HAIRS!

Kill the Dandruff Germs—Stop Hair Falling

Thousands of mothers are looking younger.—Their gray hairs are gone. The natural color has come back, and with it a new growth of soft, glossy, luxuriant hair. Why should you look old before your time, when you can look years younger by using

WYETH'S SAGE AND SULPHUR HAIR REMEDY

Dandruff Cured

Three applications removed all the dandruff and left my scalp clean, white and smooth. Wm. Croak, Rochester, N. Y.

It Is Positively Guaranteed to Restore Faded and Gray Hair to Natural Color

If other "so-called" Restorers have failed, don't give up hope, but give WYETH'S SAGE AND SULPHUR HAIR REMEDY a trial. You run no risk. If it is not exactly as represented, your money will be refunded.

PROFIT BY OTHERS' EXPERIENCE

Gray Hair Restored

My hair was getting quite gray and falling out rapidly and I was troubled with a terrible itching of the scalp. My head was full of dandruff, which fell upon my clothes and kept me continually brushing it off. While on a visit to Rochester I heard of your Sage and Sulphur for the hair. I got a bottle and used it. A few applications relieved the itching, my hair stopped falling out and gradually came back to its natural color. It is now a nice dark brown color, soft, glossy and pliable. Several of my friends want to use it, and I want to know what you will charge me for six bottles of it.

MISS E. A. ROSS, Sharon, Mercer Co., Pa.

Grew Hair on a Bald Head

For two or three years my hair had been falling out and getting quite thin until the top of my head was entirely bald. About four months ago I commenced using Sage and Sulphur. The first bottle seemed to do some good and I kept using it regularly until now I have used four bottles. The whole top of my head is fairly covered and keeps coming in thicker. I shall keep on using it a while longer, as I notice a constant improvement.

STEPHEN BACON, Rochester, N. Y.

50c. and $1.00 a Bottle—At all Druggists

If Your Druggist Does Not Keep It, Send Us the Price in Stamps, and We Will Send You a Large Bottle, Express Prepaid

Wyeth Chemical Company 74 CORTLANDT STREET New York City, N. Y.

ON SALE AND RECOMMENDED BY SHUGERT & WILLIAMS.

NEWSPAPER ARCHIVE® NEWSPAPER ARCHIVE®